1 - Chuvas de Graça

1 4x

9 Côro

2 - Saudosa Lembrança

1 3x

8

15 Côro

22

27

3 - Plena Paz

1 4x

6 Côro

11

15

4 - Deus Velará Por Ti

1 5x

9 Côro

7 - Cristo Cura, Sim!

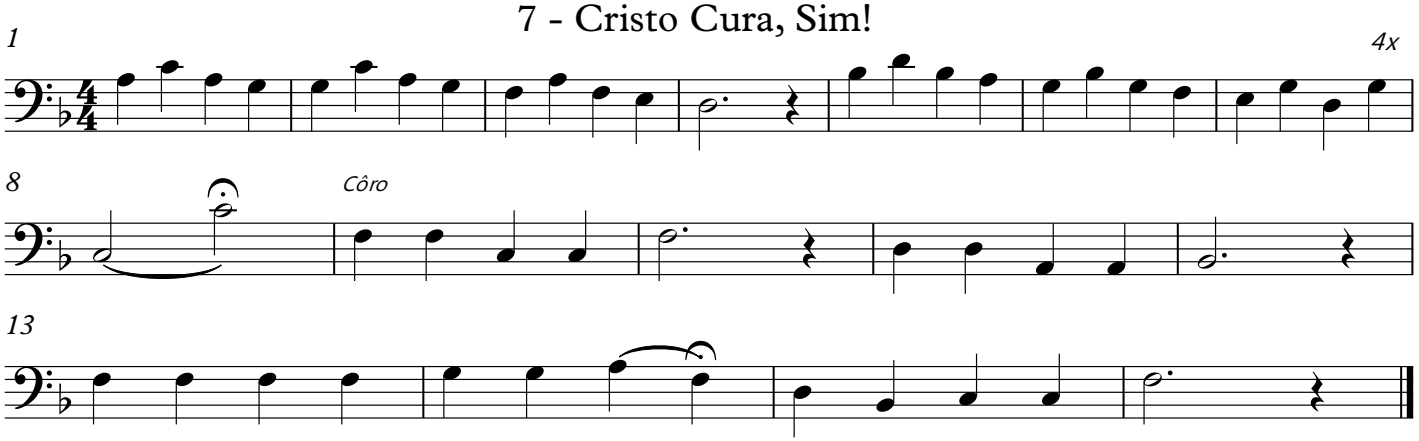

8 - Cristo, O Fiel Amigo

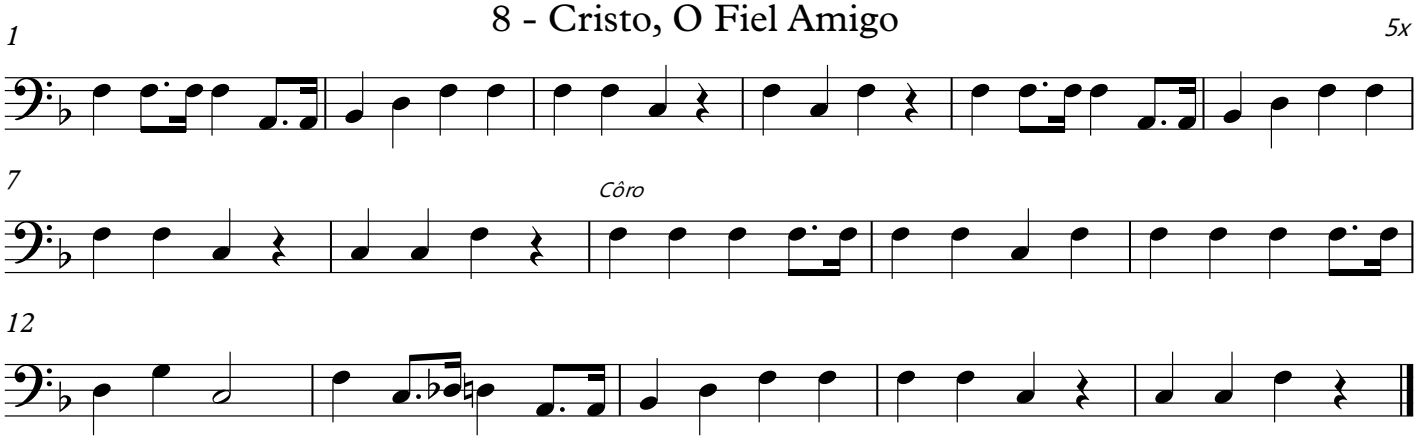

15 - Conversão

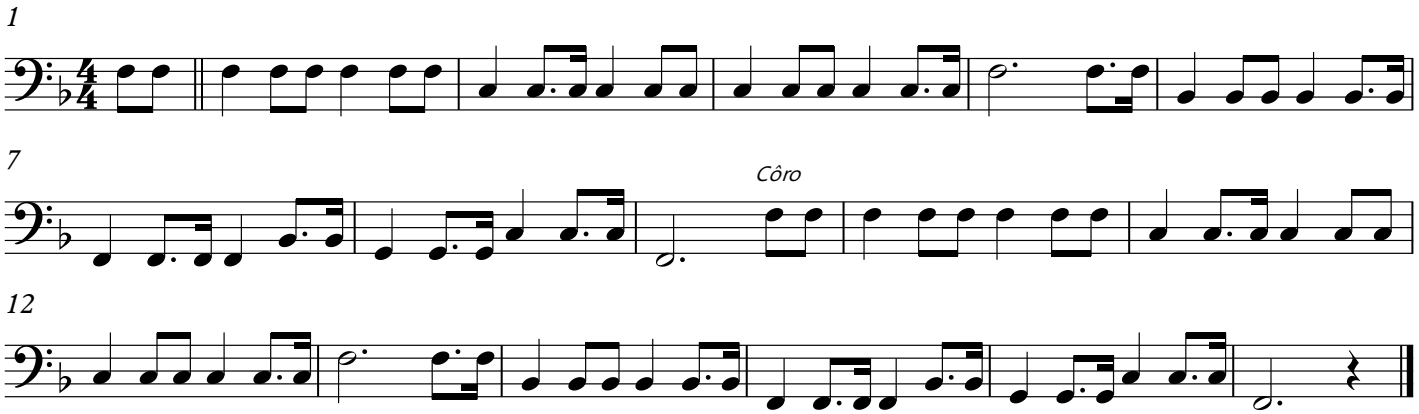

16 - Despertar Para o Trabalho

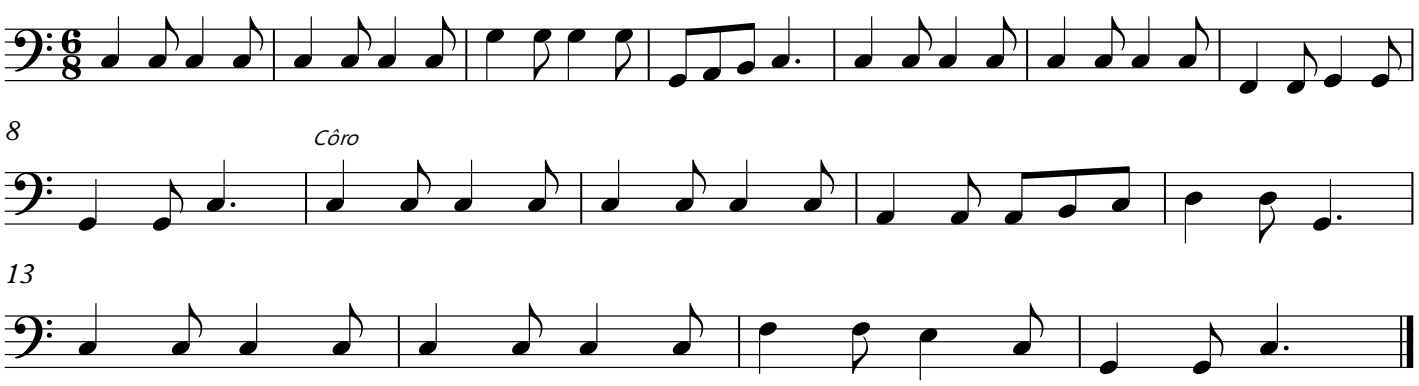

17 - Pensando em Jesus

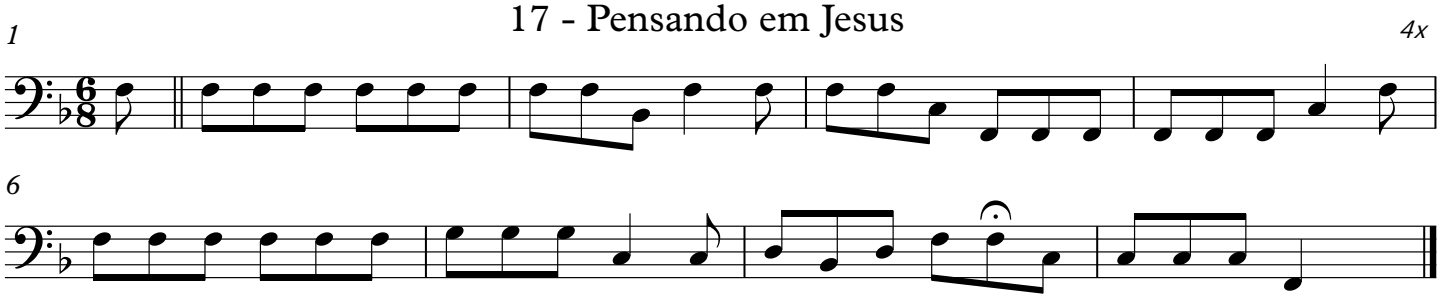

18 - Grata Nova

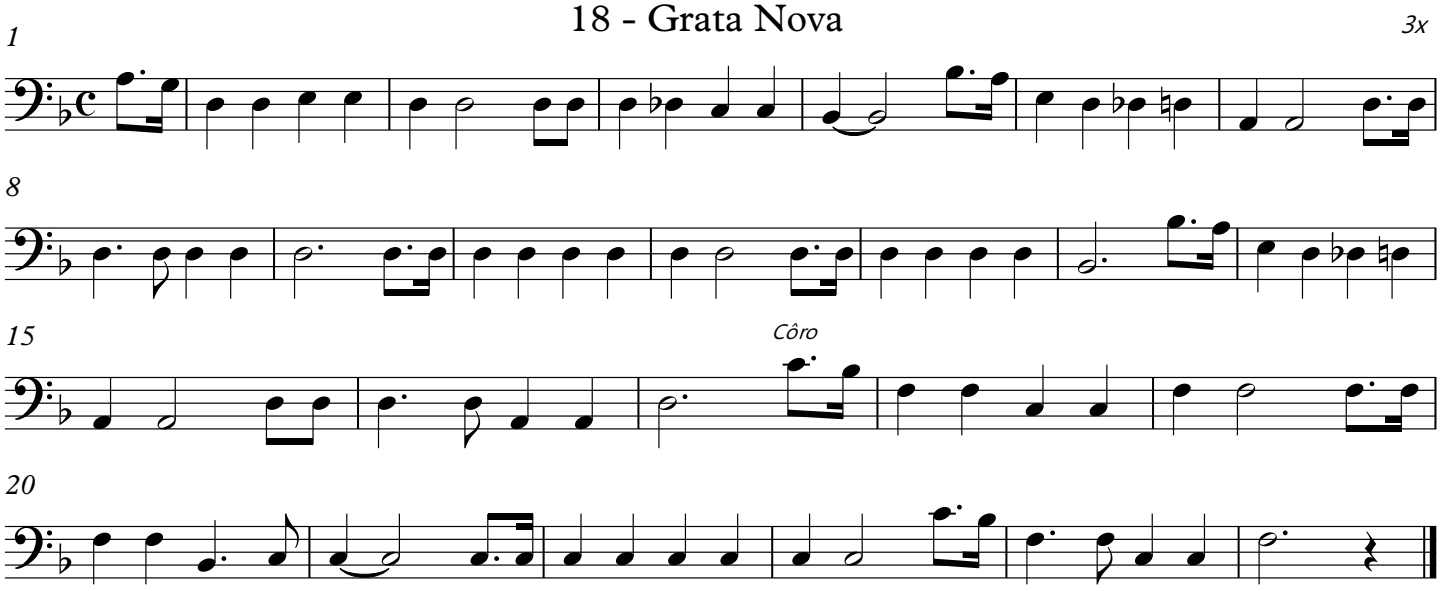

20 - Olhai Pra o Cordeiro de Deus

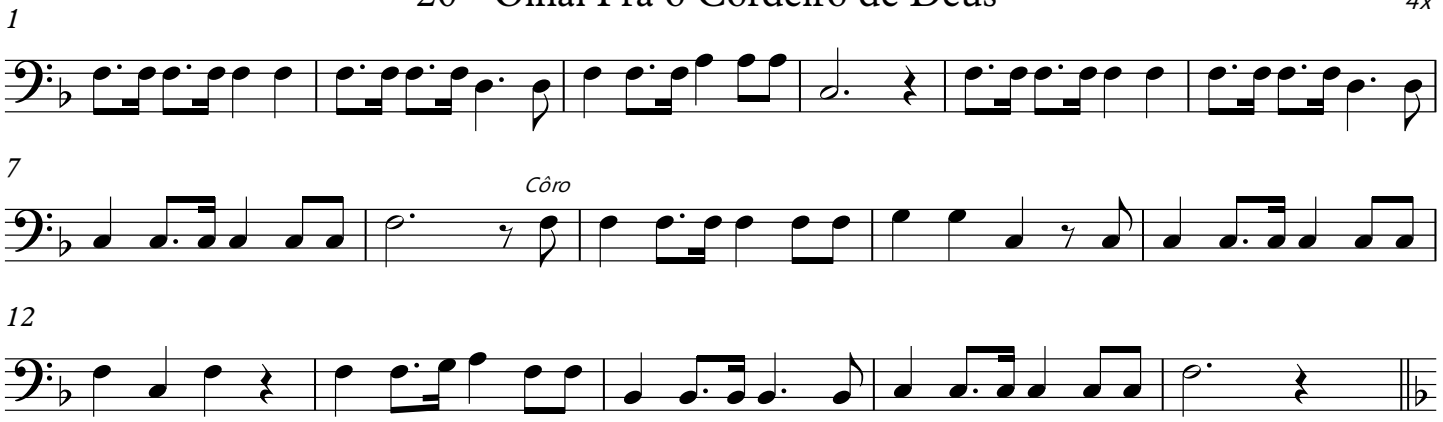

22 - Ceia do Senhor

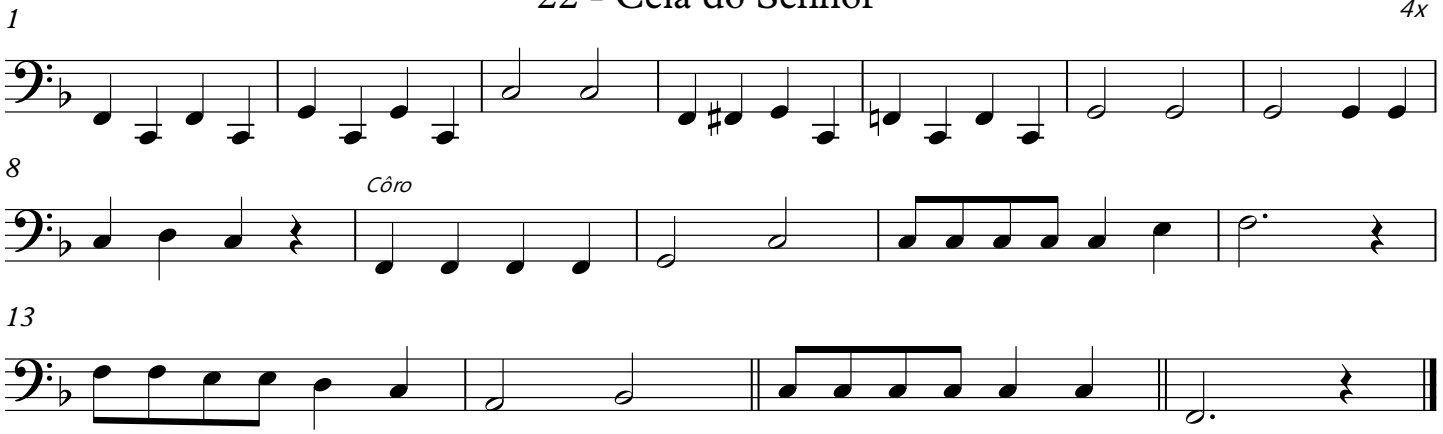

26 - A Formosa Jerusalém

4x

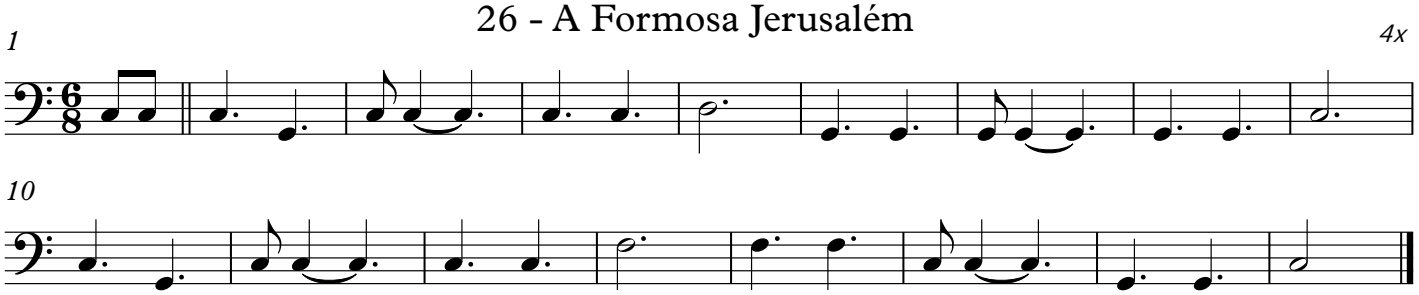

33 - Com Tua Mão Segura

5x

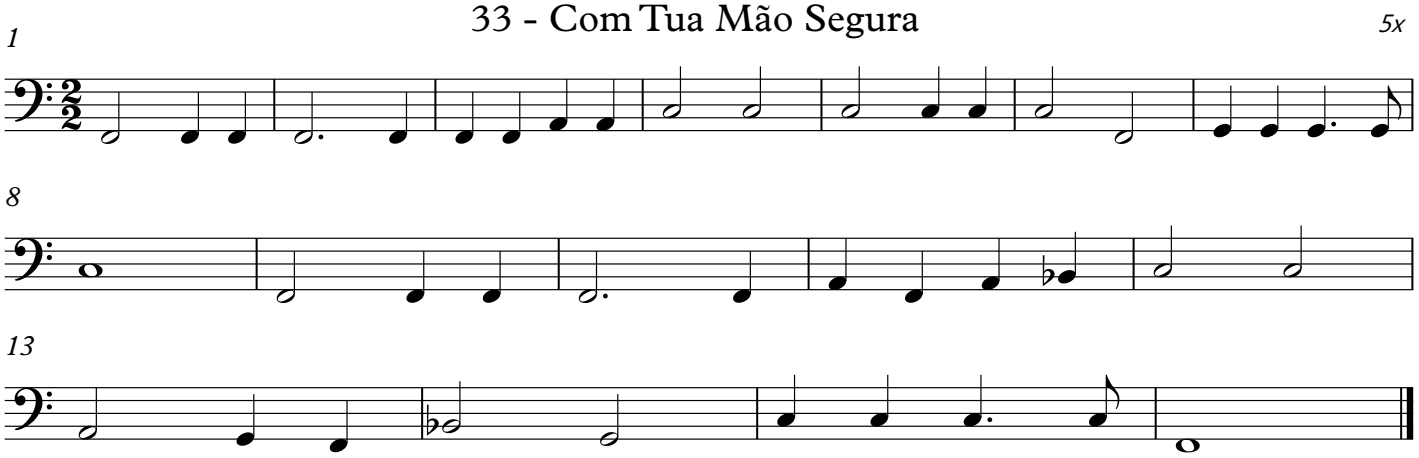

36 - O Exilado

4x

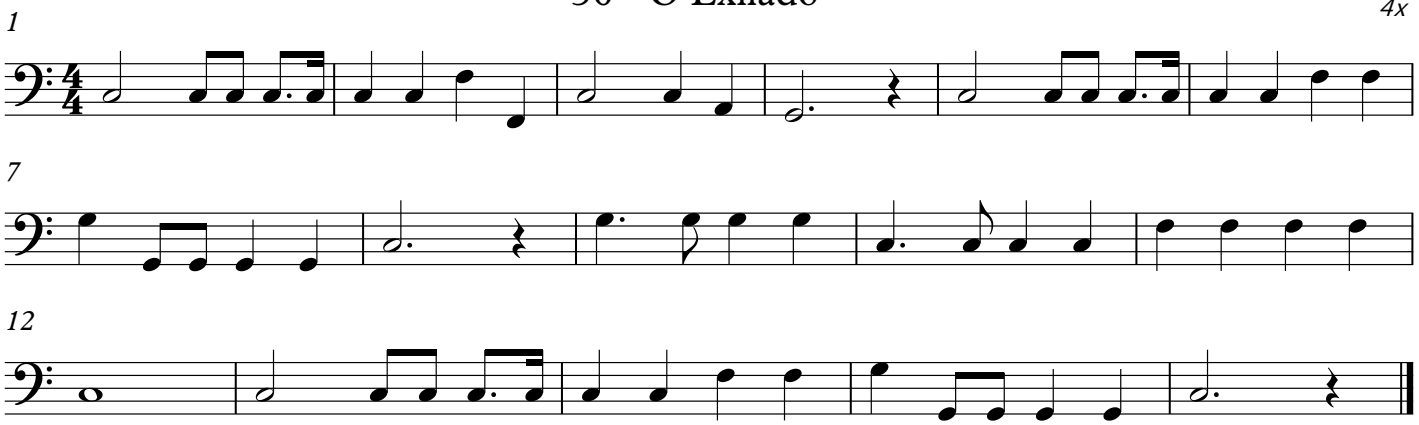

37 - Cristo Pra Mim

4x

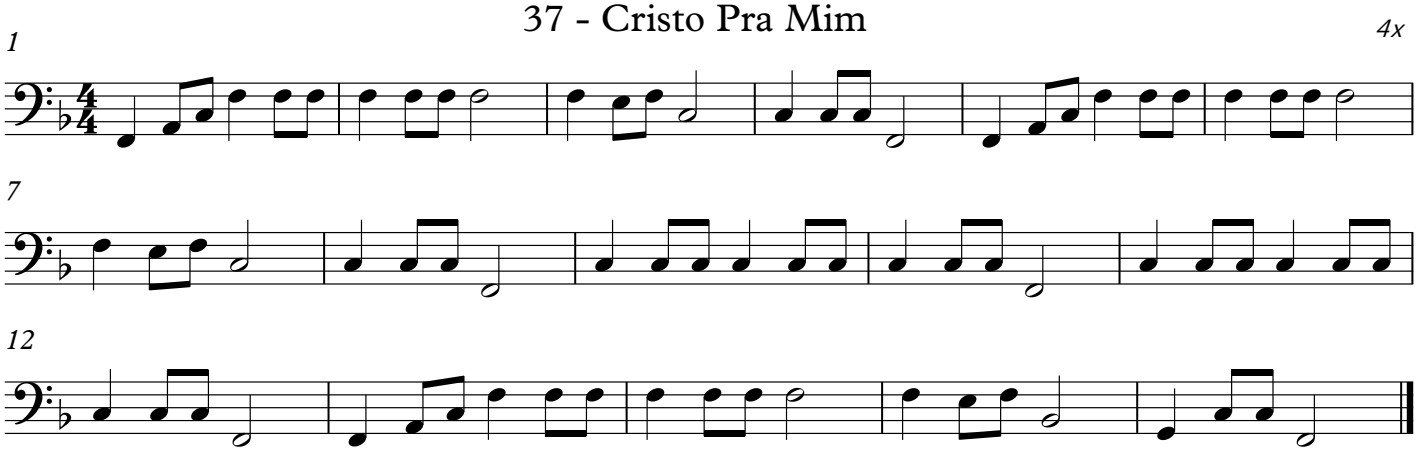

39 - Alvo Mais Que a Neve

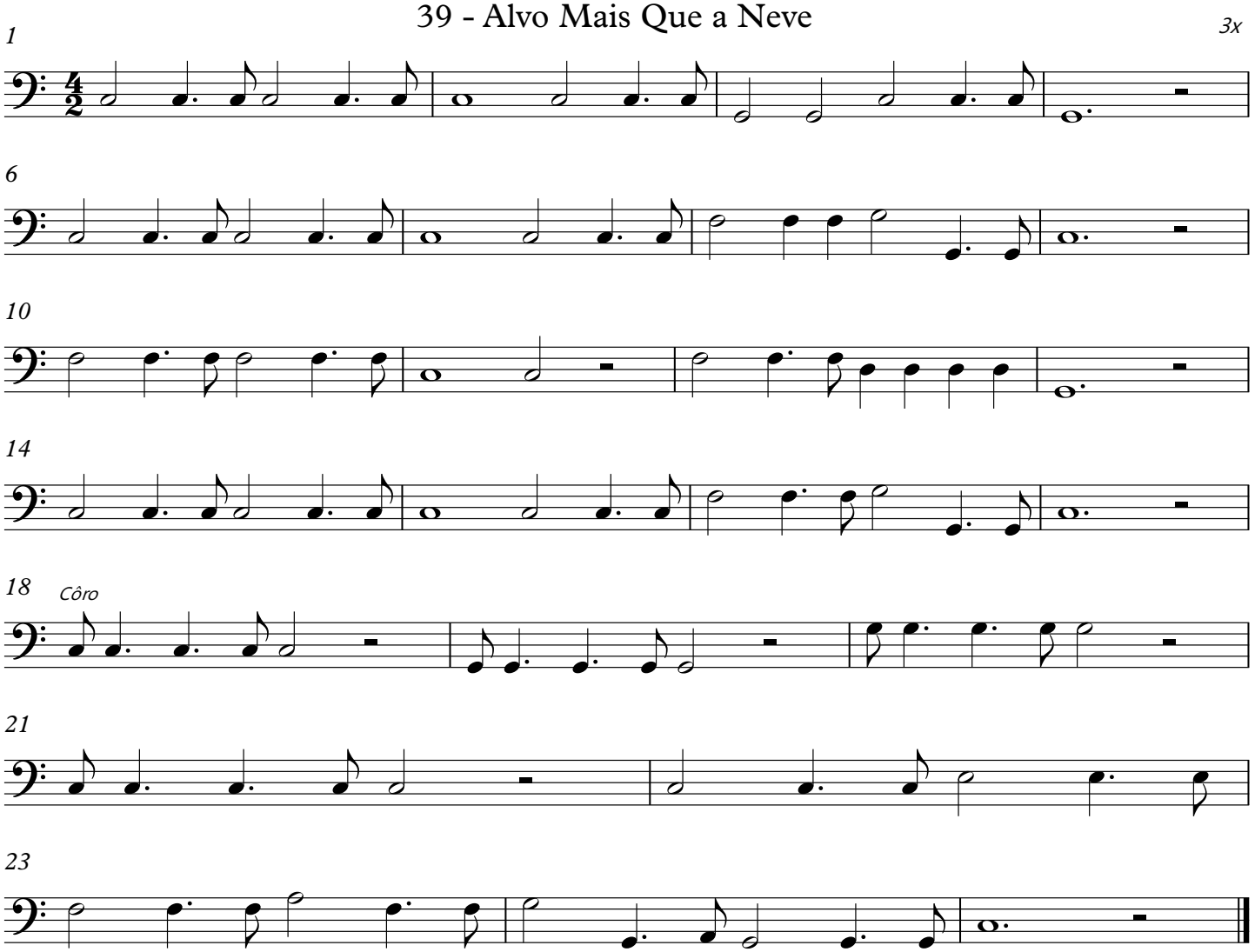

42 - Saudai Jesus

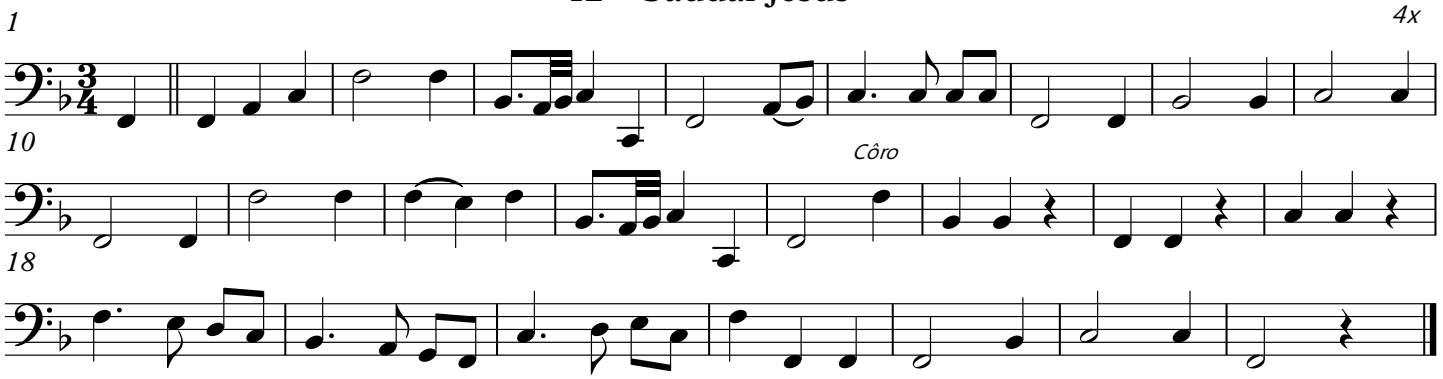

46 - Um Pendão Real

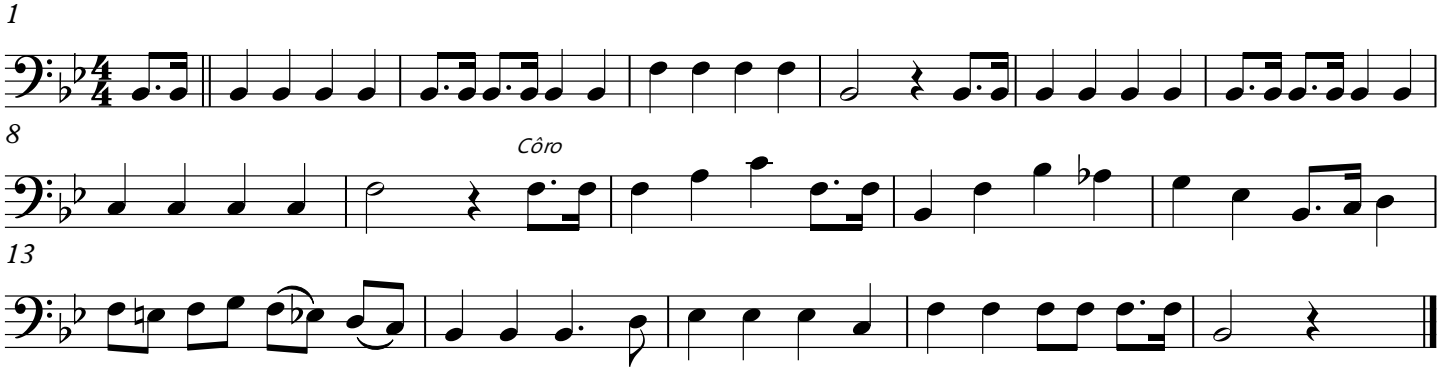

48 - O Dia do Triunfo de Jesus

4x

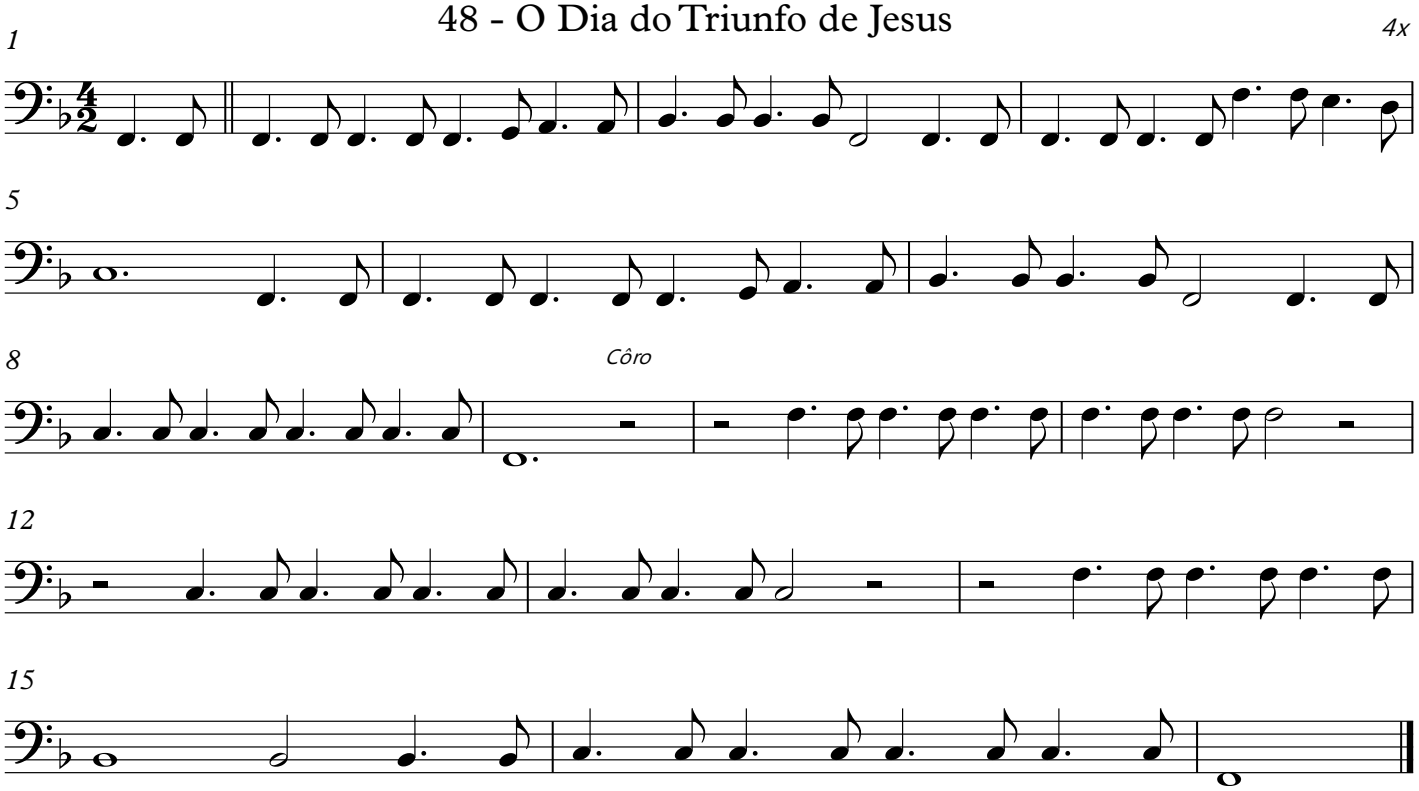

55 - Mais Perto da Tua Cruz

3x

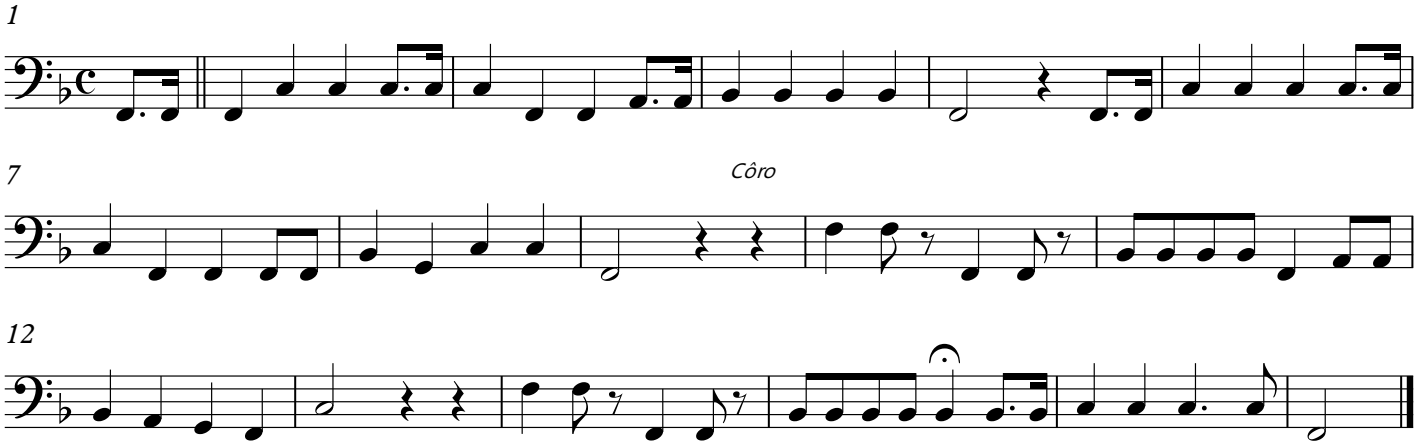

56 - Tudo em Cristo

4x

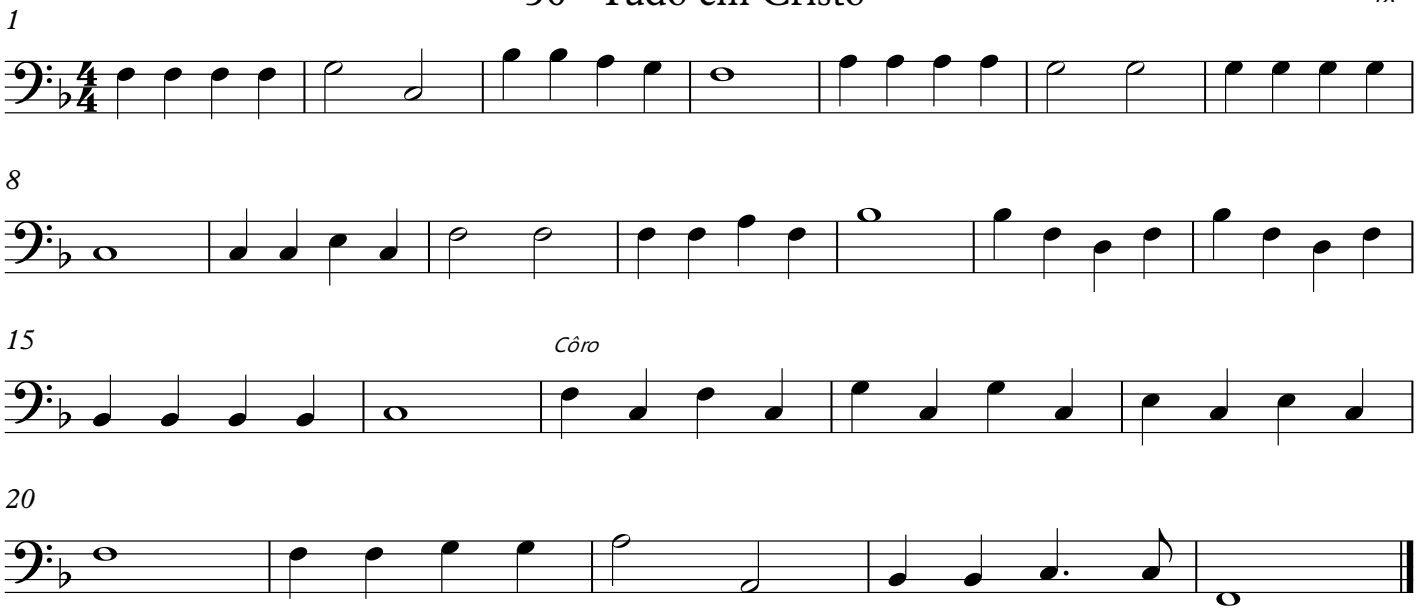

61 - Deus Tomará Conta de Ti

4x

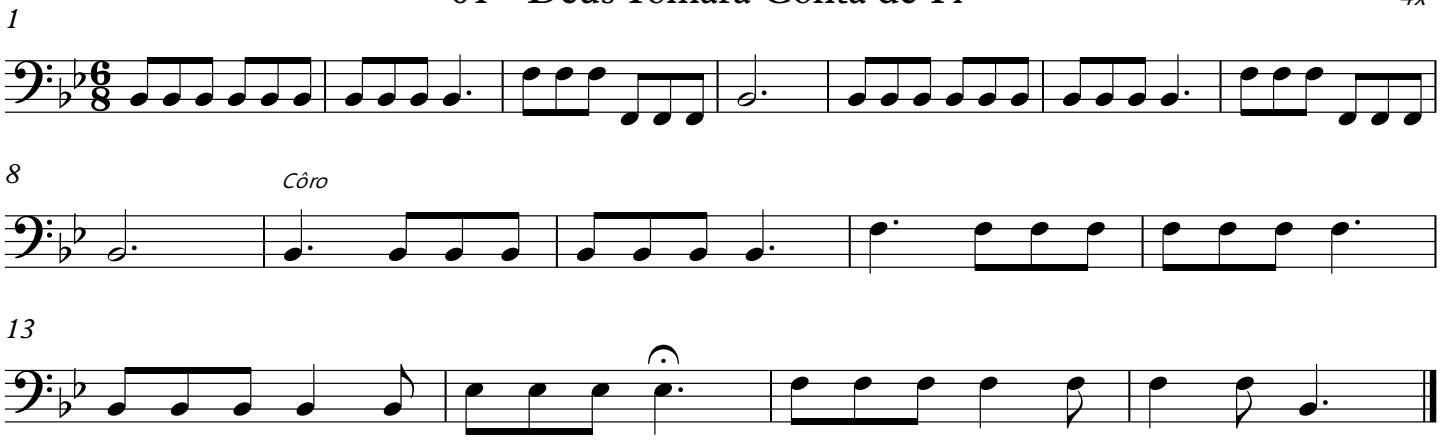

63 - Acordai, Acordai

3x

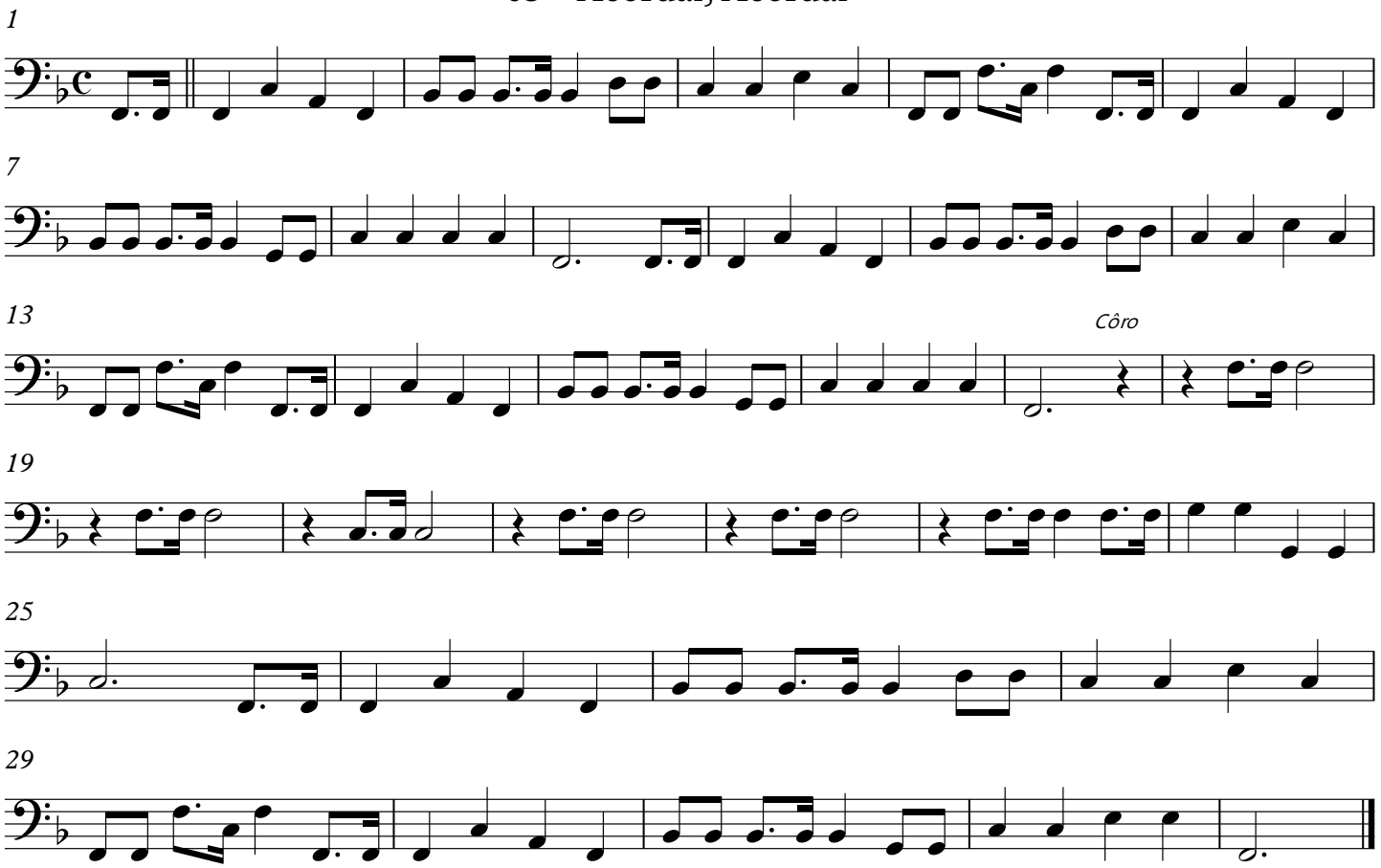

65 - Quem Irá

4x

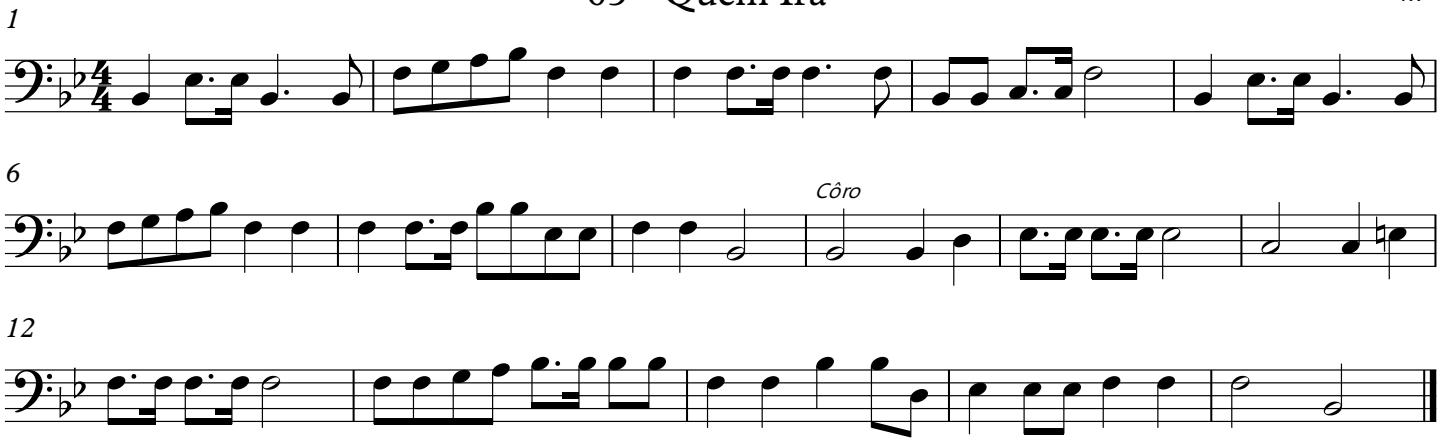

73 - Vem, Vem a Mim

4x

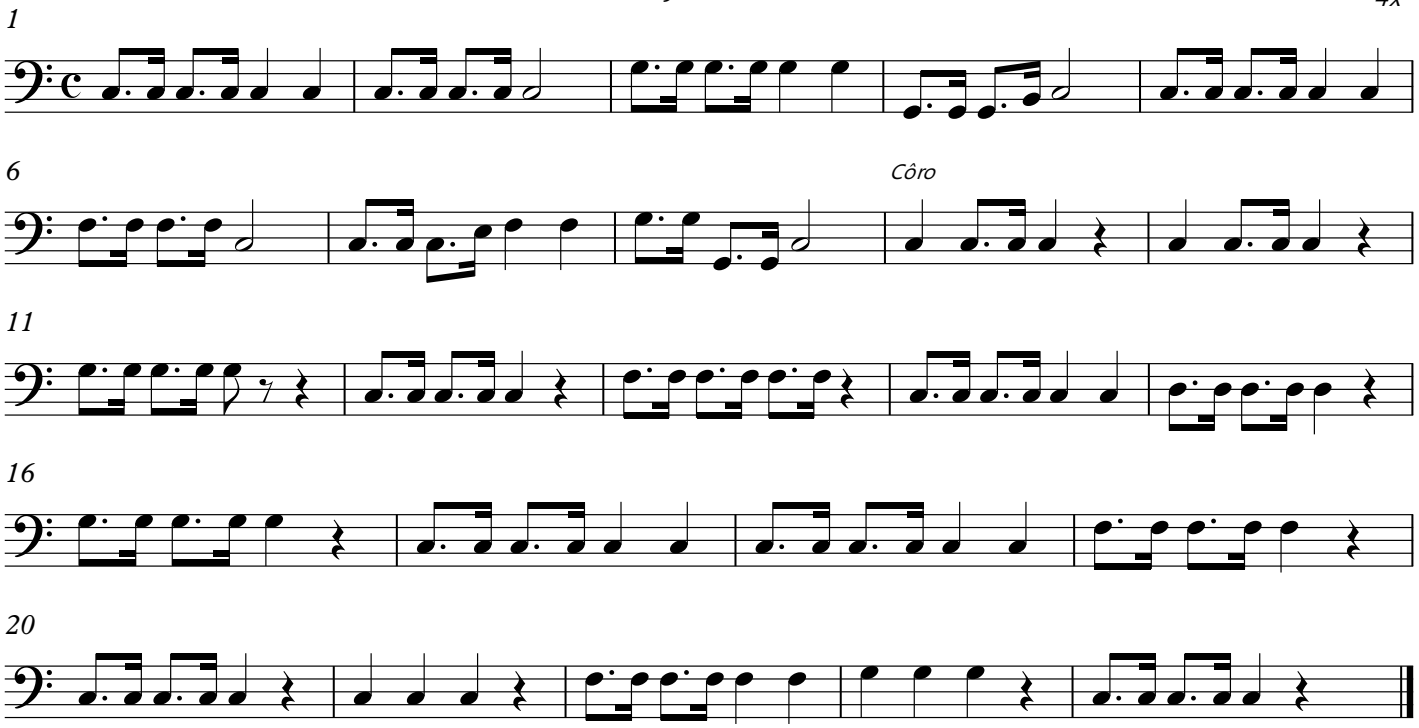

74 - Cristo Virá

3x

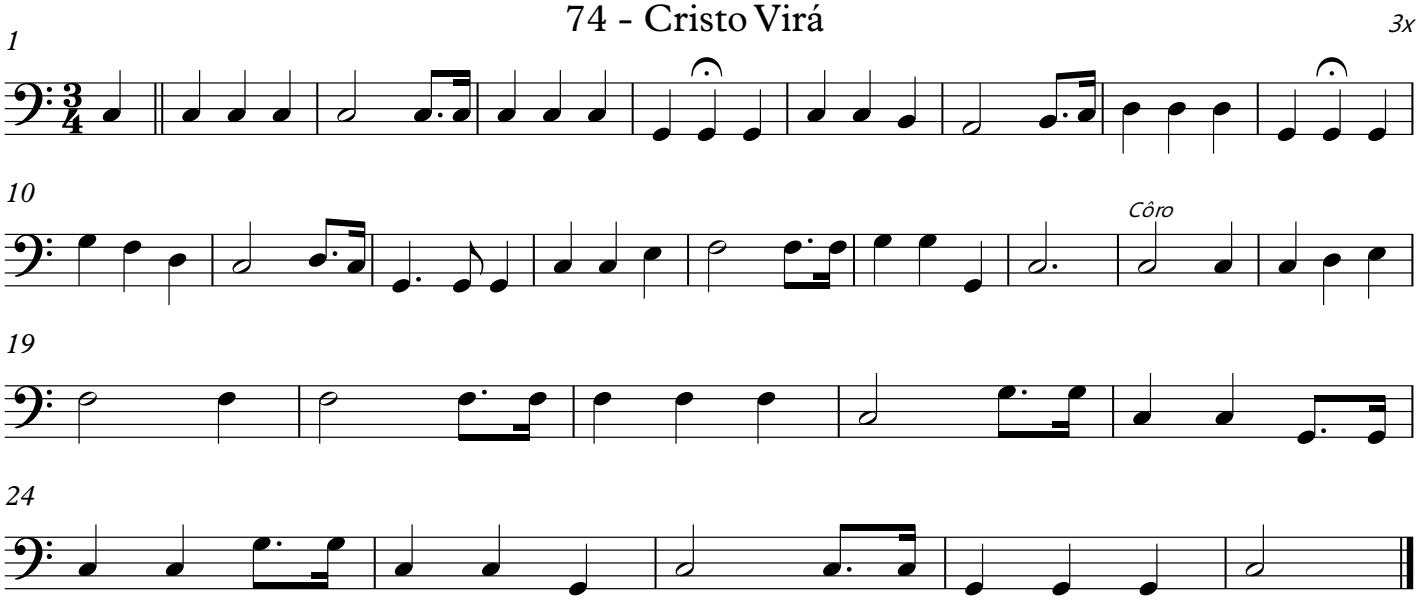

75 - Em Jesus Tens a Palma da Vitória

3x

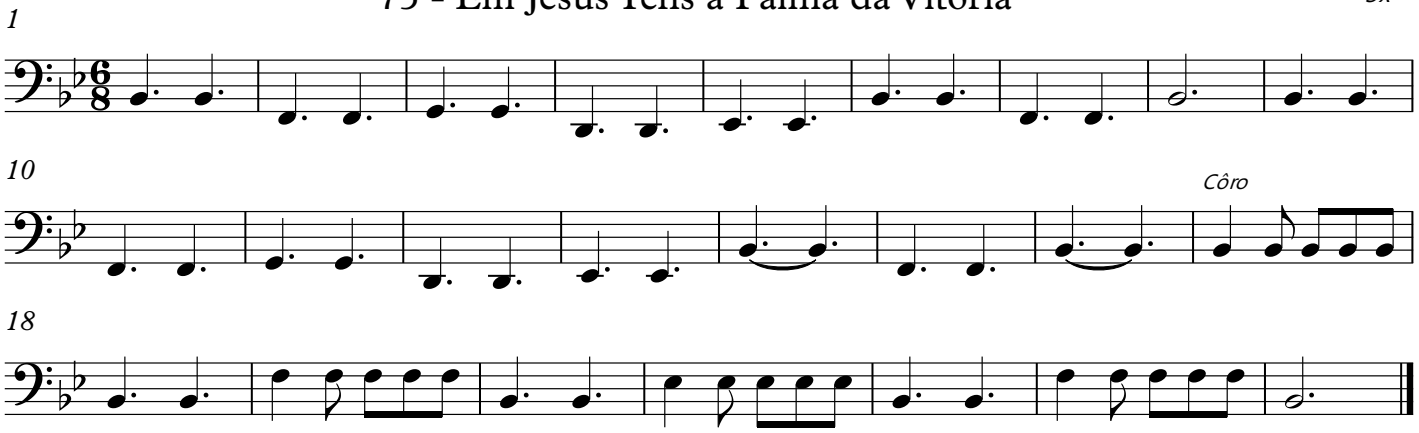

76 - Vem, Ó Pródigo

3x

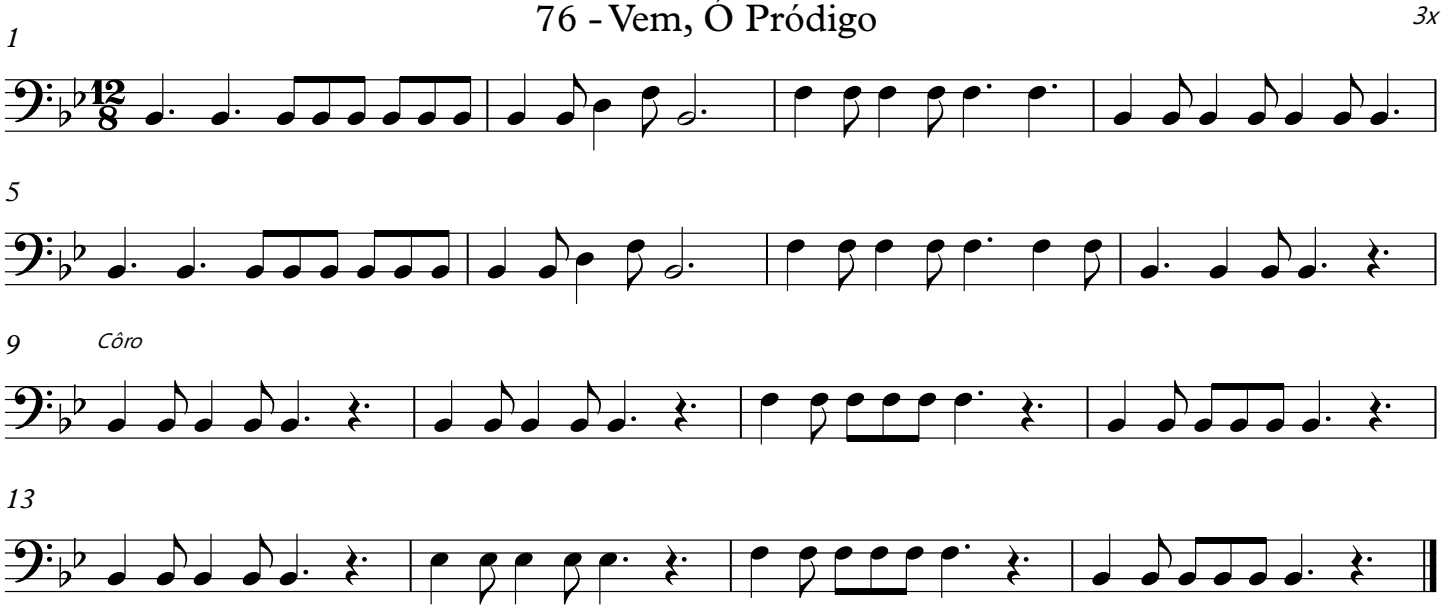

77 - Guarda o Contacto

4x

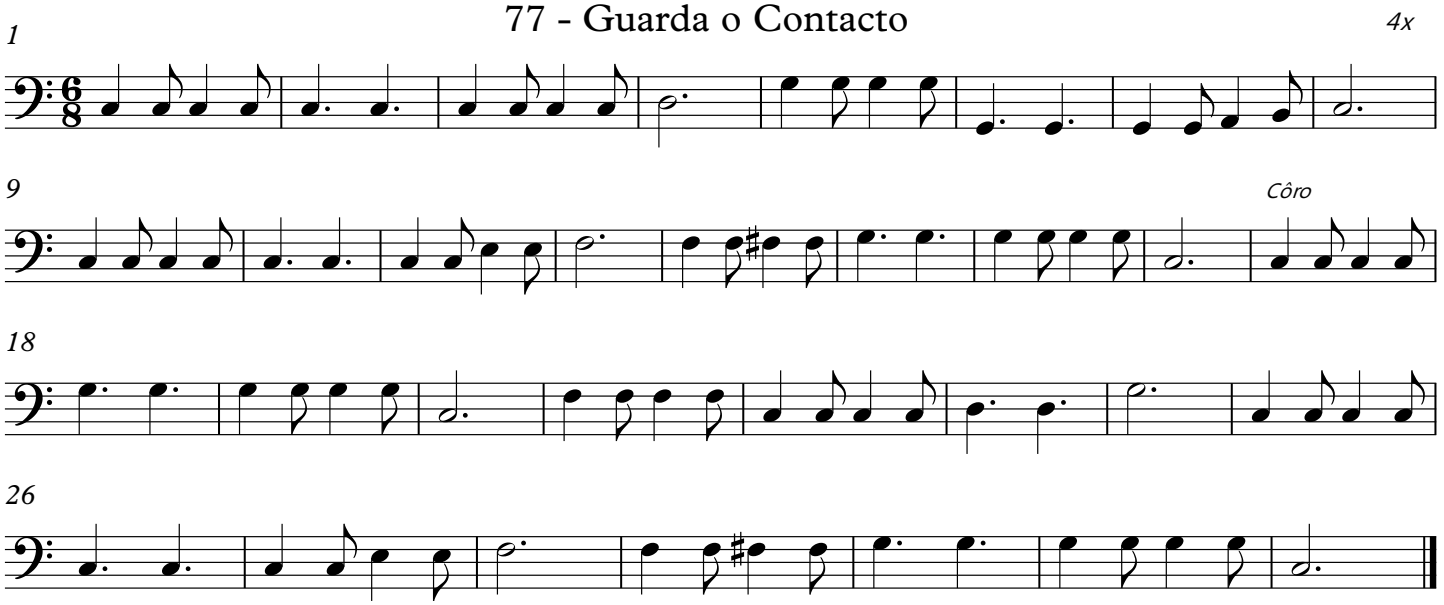

83 - Não Posso Explicar

3x

84 - O Grande "Eu Sou"

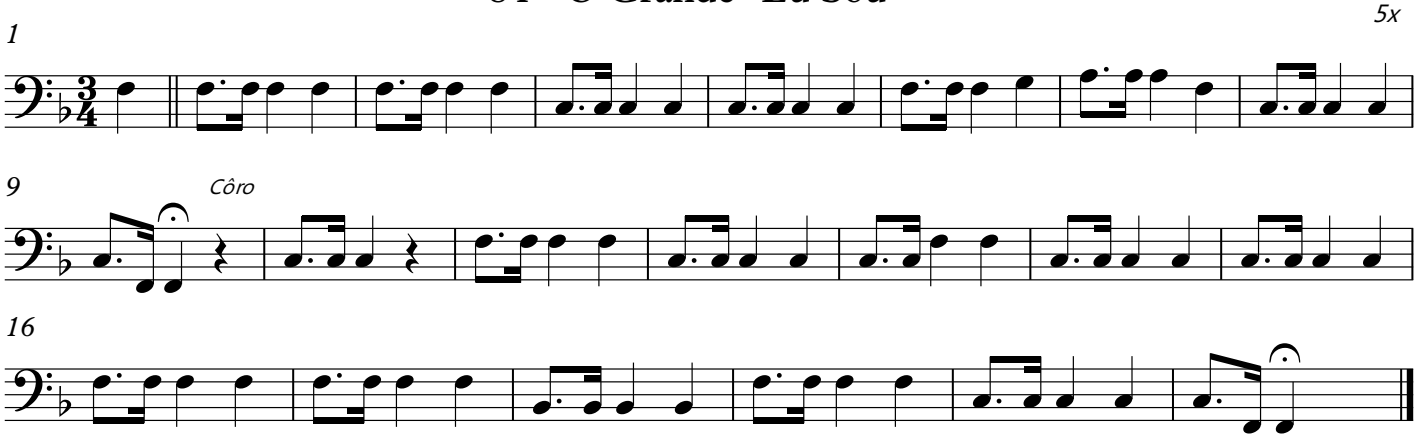

88 - Revela a Nós, Senhor

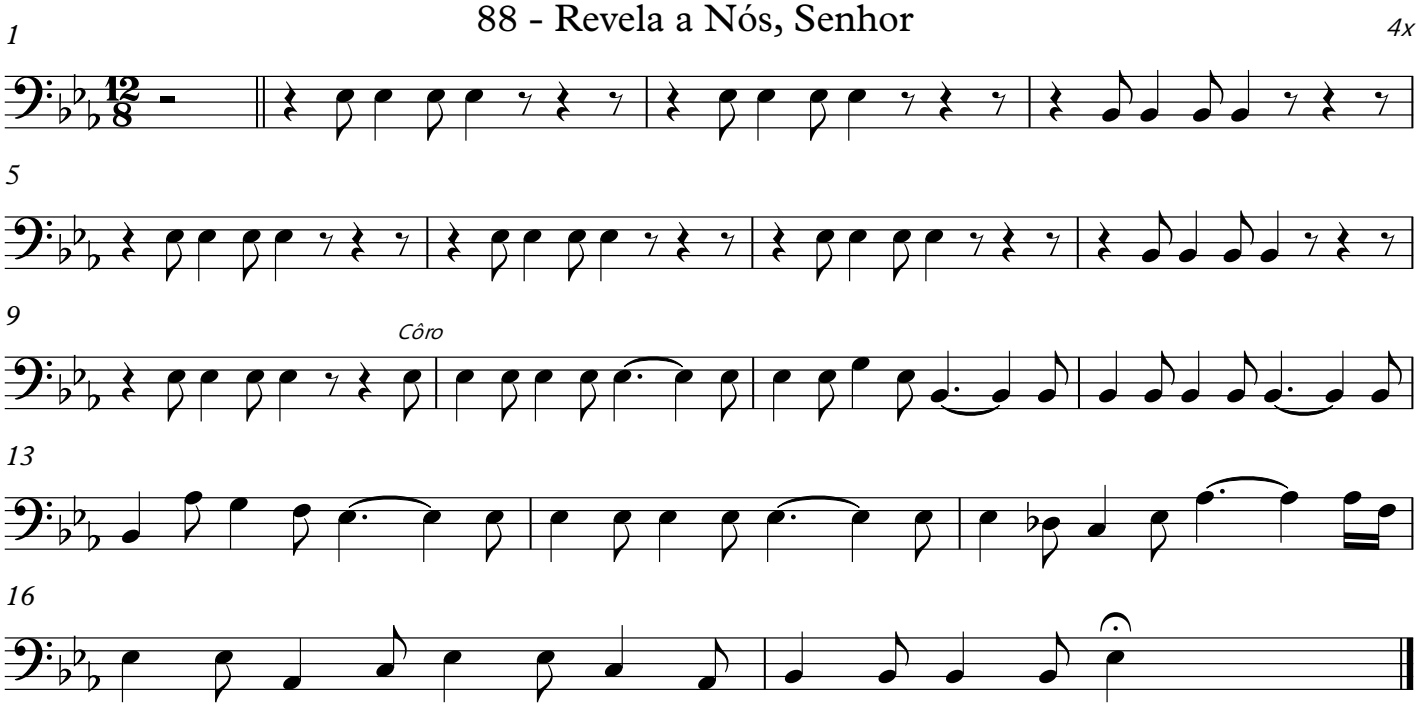

93 - Há Trabalho Pronto

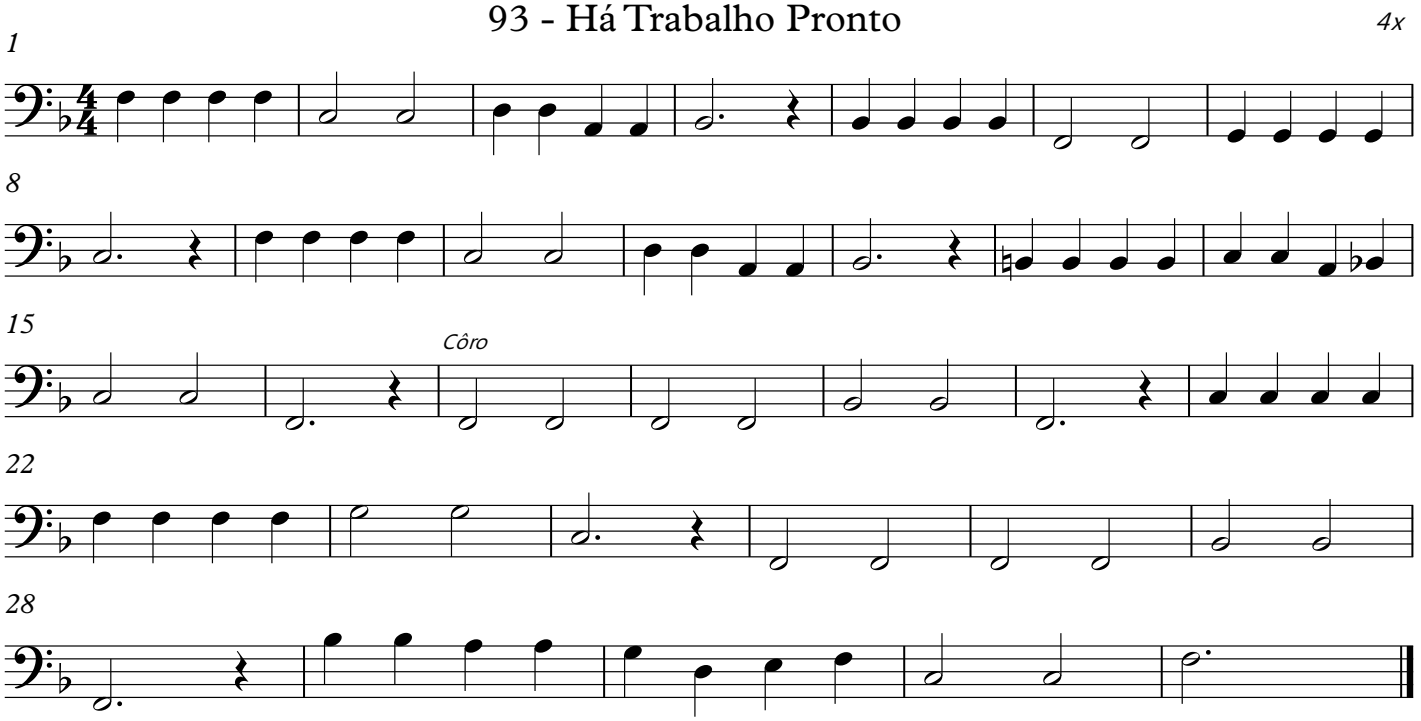

94 - Na Jerusalém de Deus

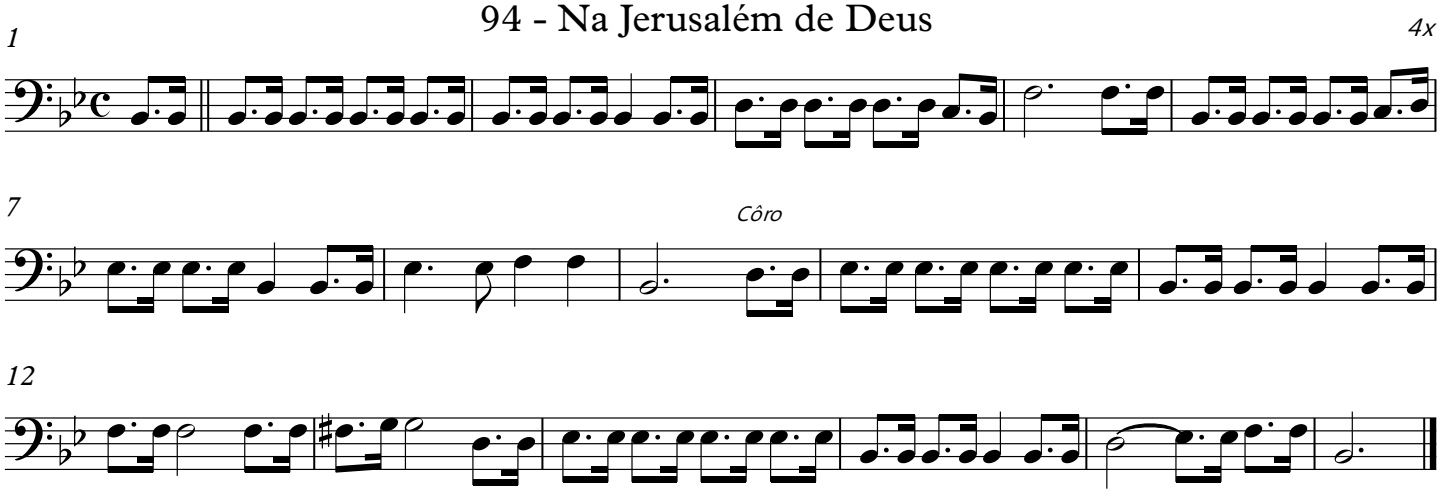

100 - O Bom Consolador

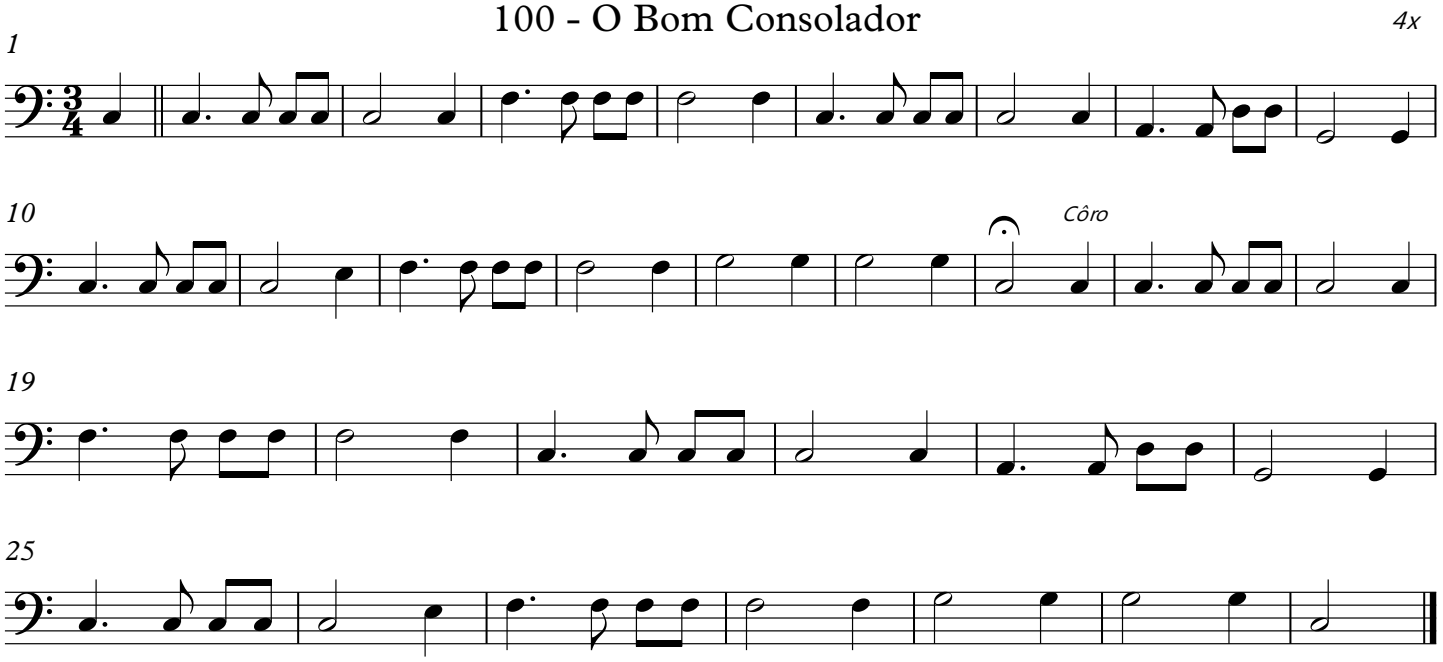

104 - Jesus Procura a Ovelha

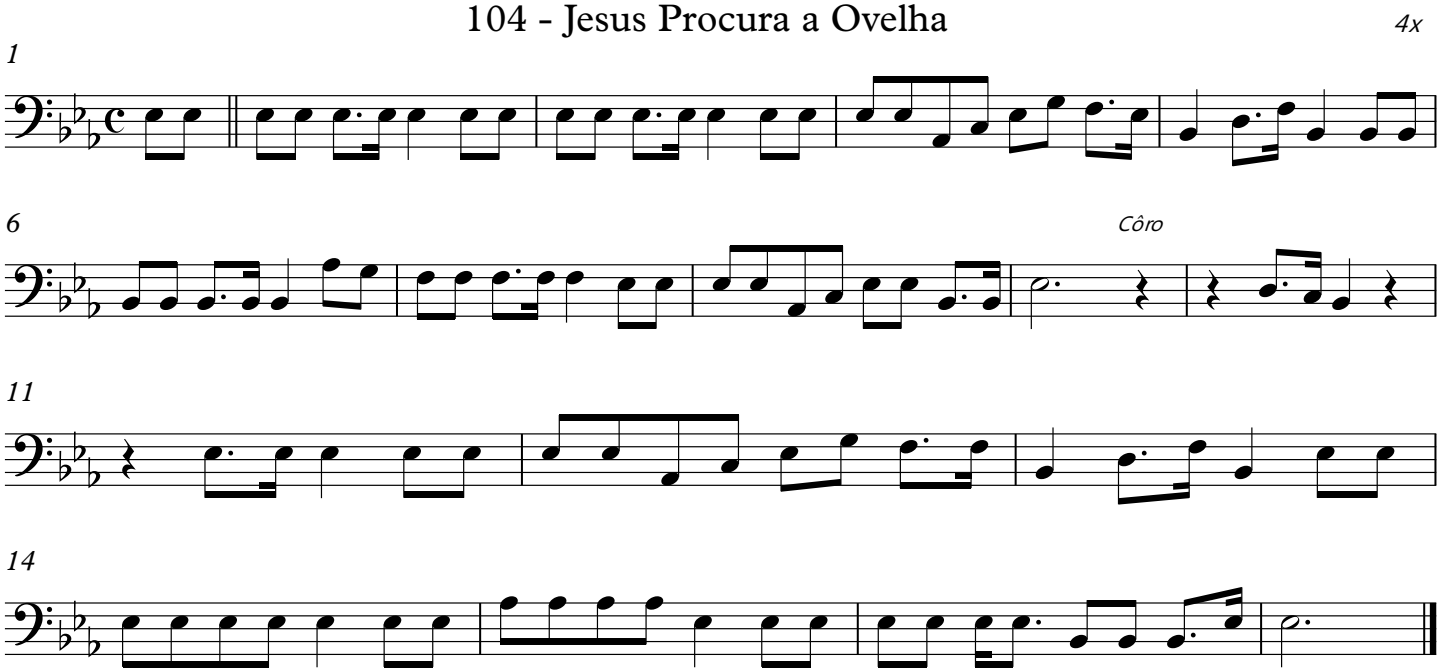

107 - Firme nas Promessas

4x

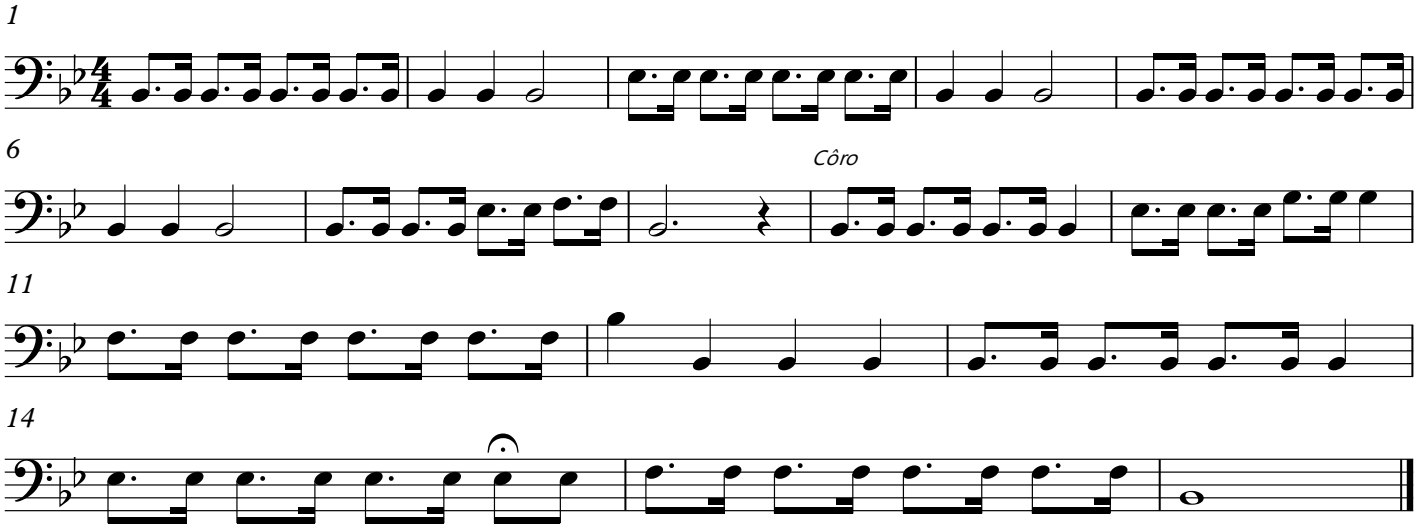

108 - Pelejar por Jesus

4x

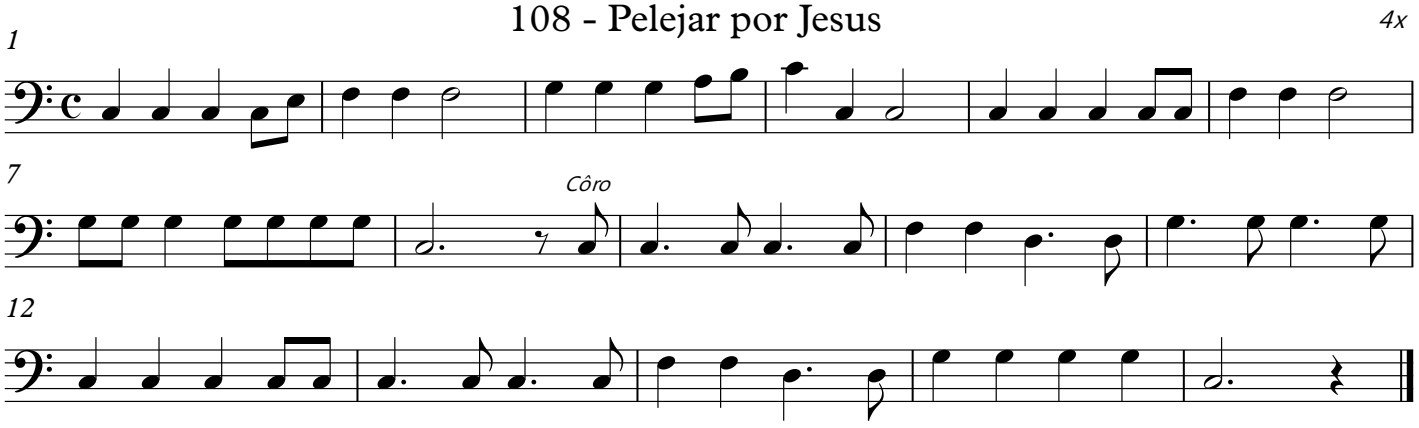

111 - Que Mudança

4x

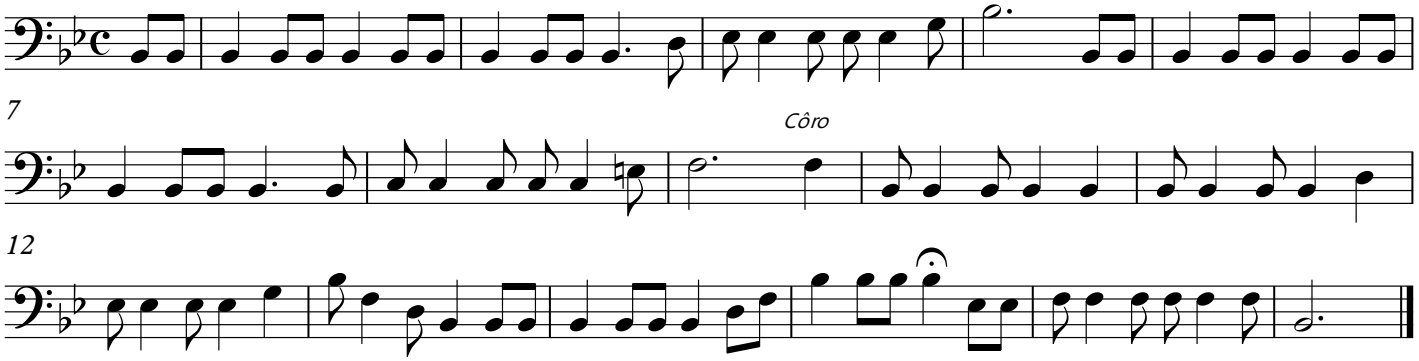

115 - Trabalhai e Orai

3x

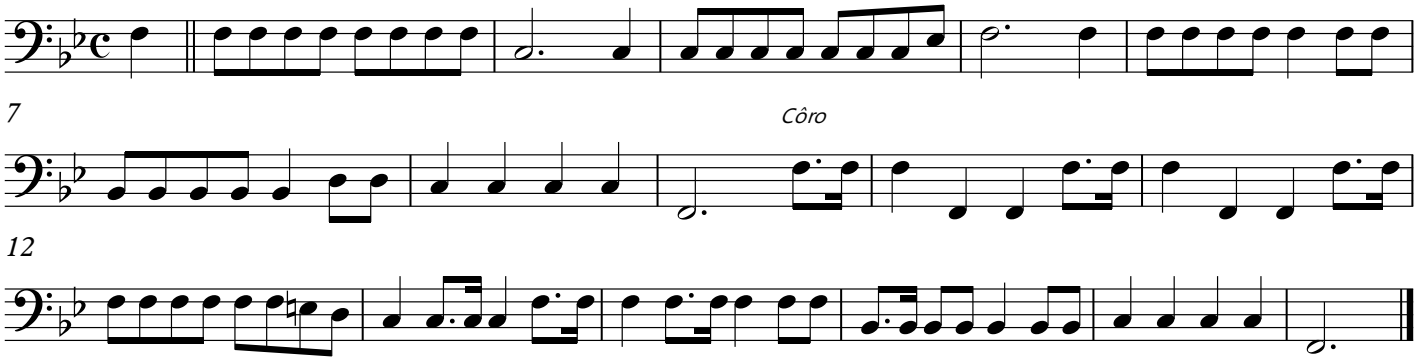

116 - Livre Estou

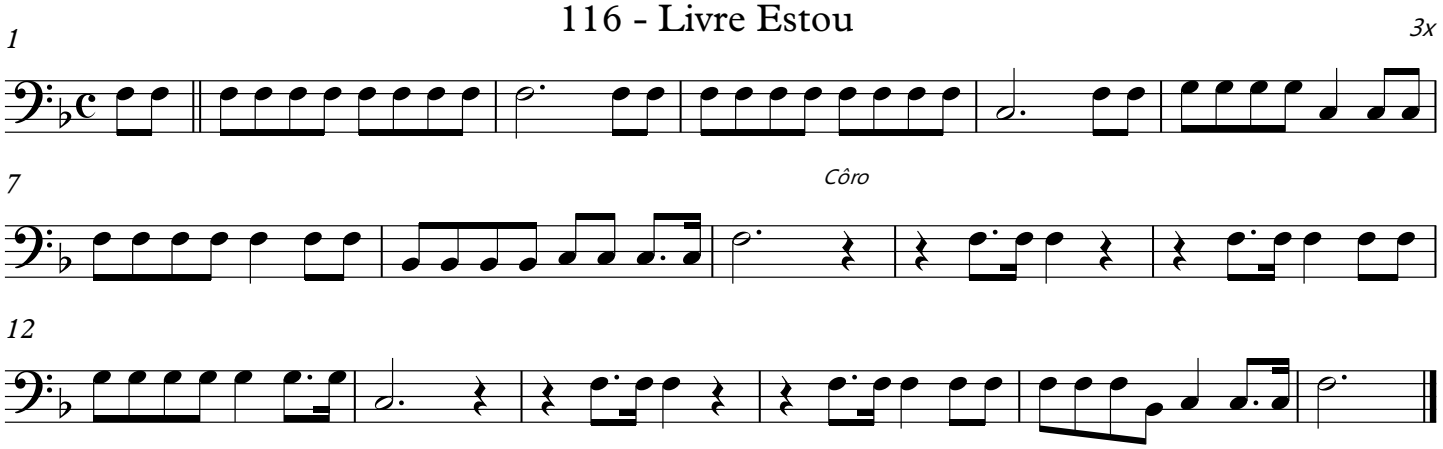

120 - Noite de Paz

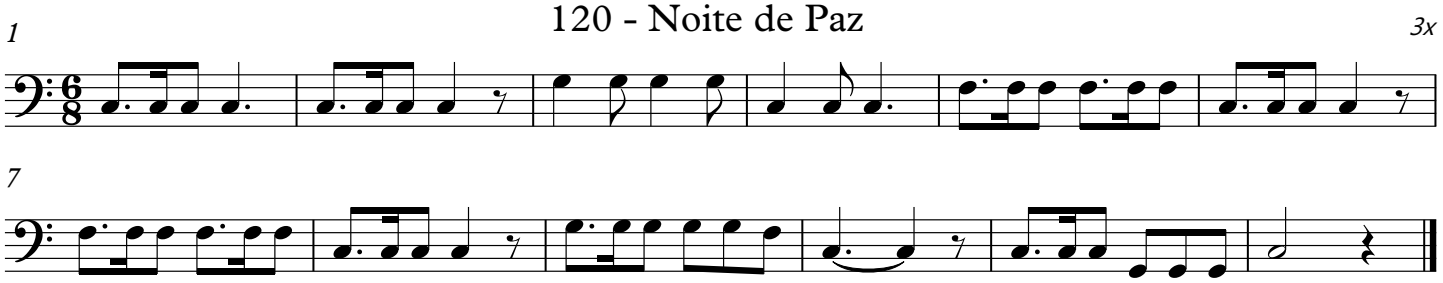

123 - Cristo Voltará

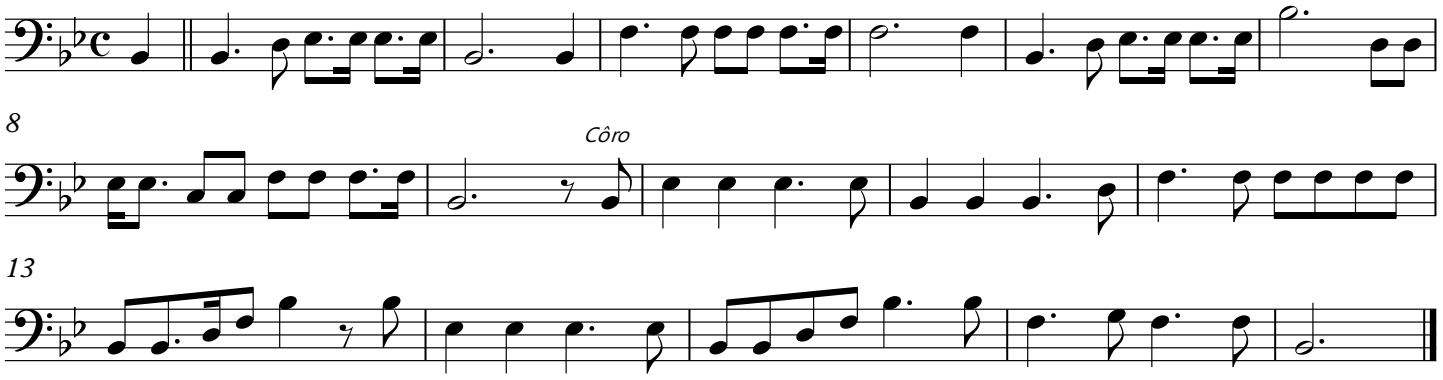

124 - Adoração

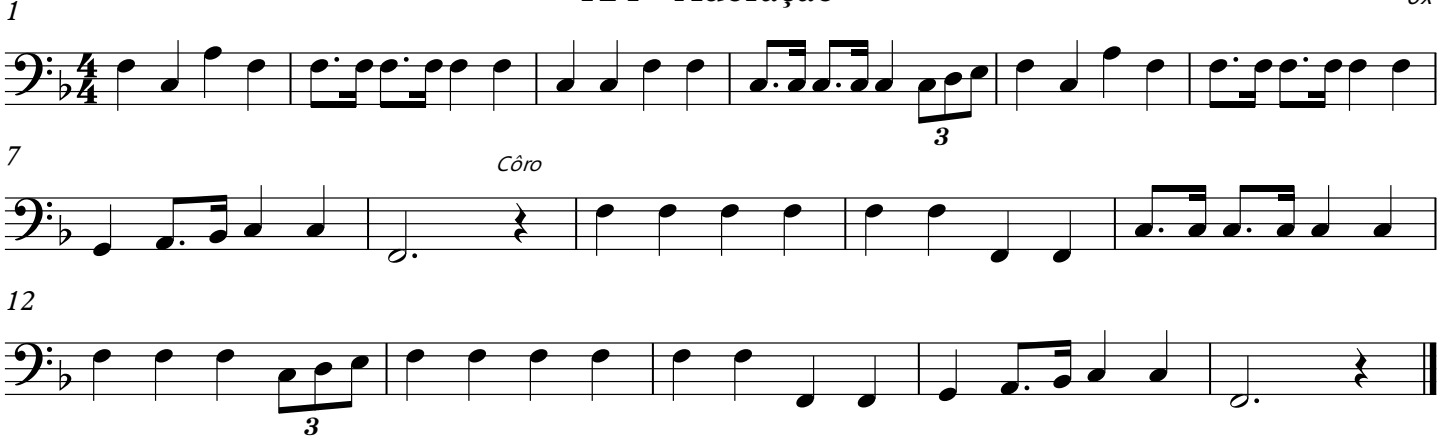

126 - Bem Aventurança do Crente

5x

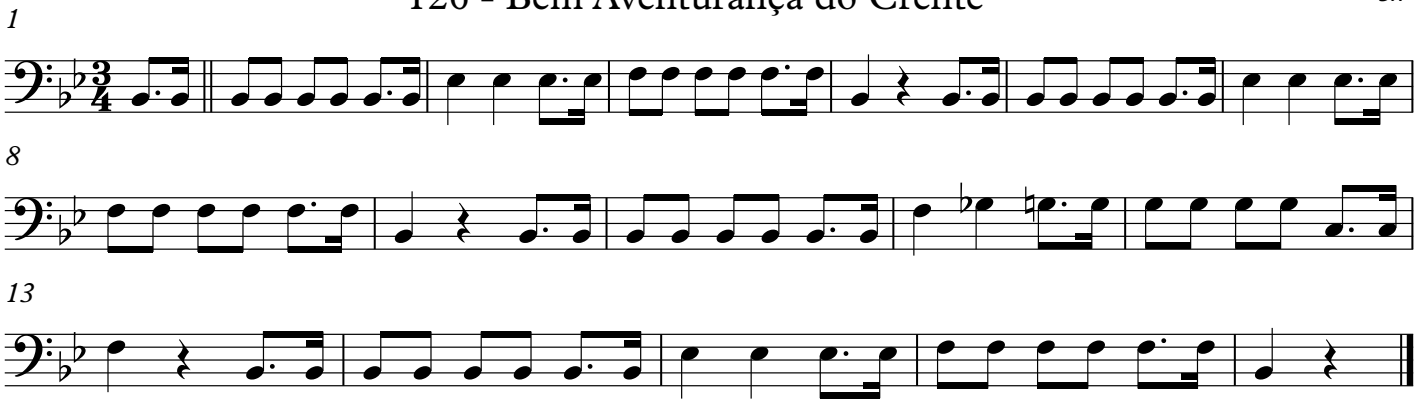

127 - O Senhor da Ceifa Chama

4x

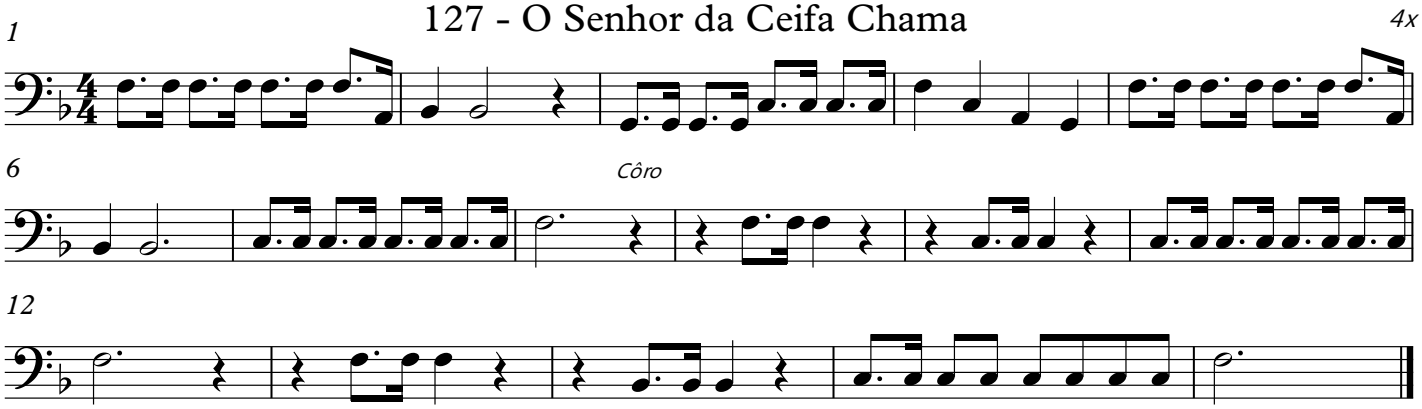

131 - De Valor em Valor

3x

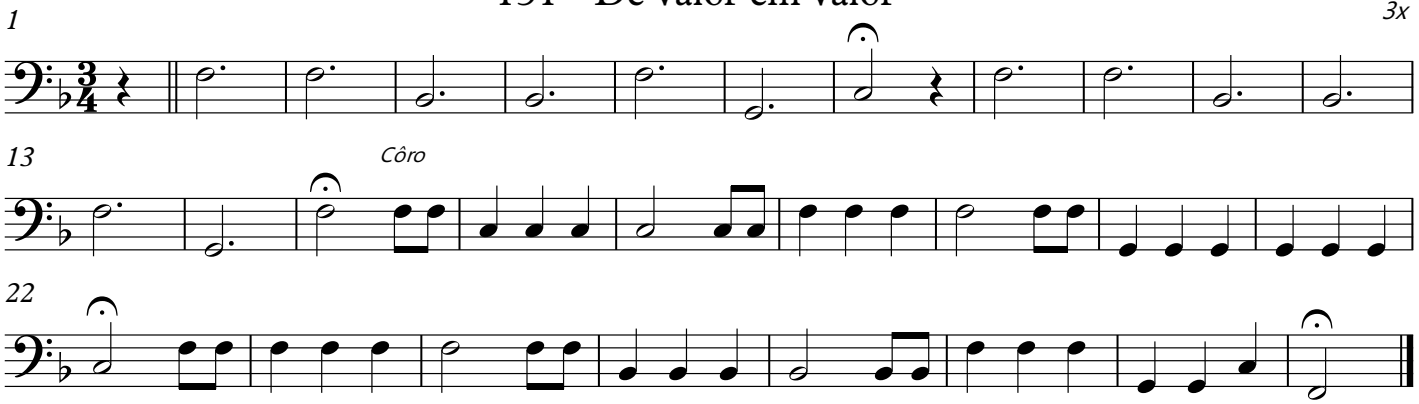

135-O Nome Precioso

3x

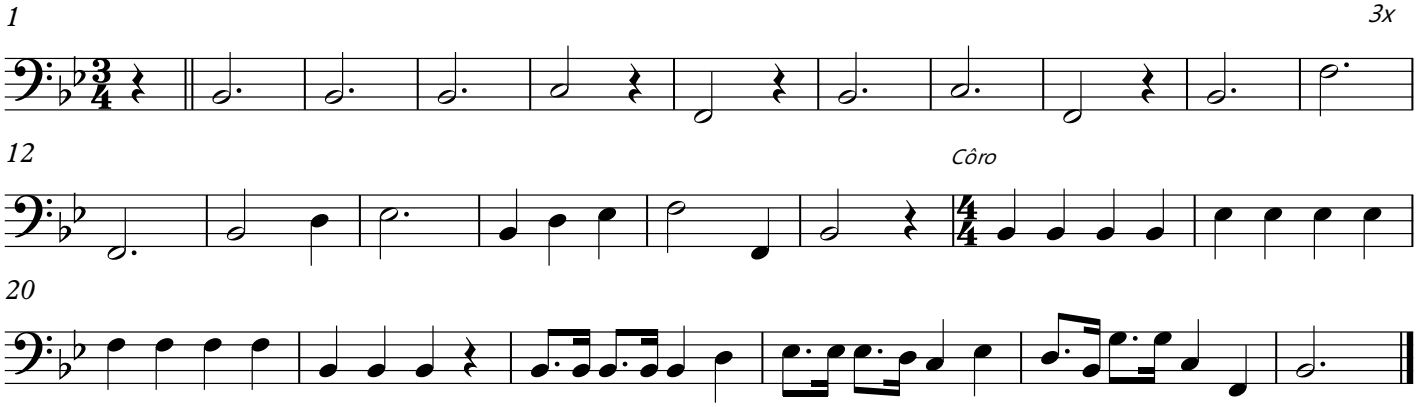

141 - Guia-me Sempre, Meu Senhor

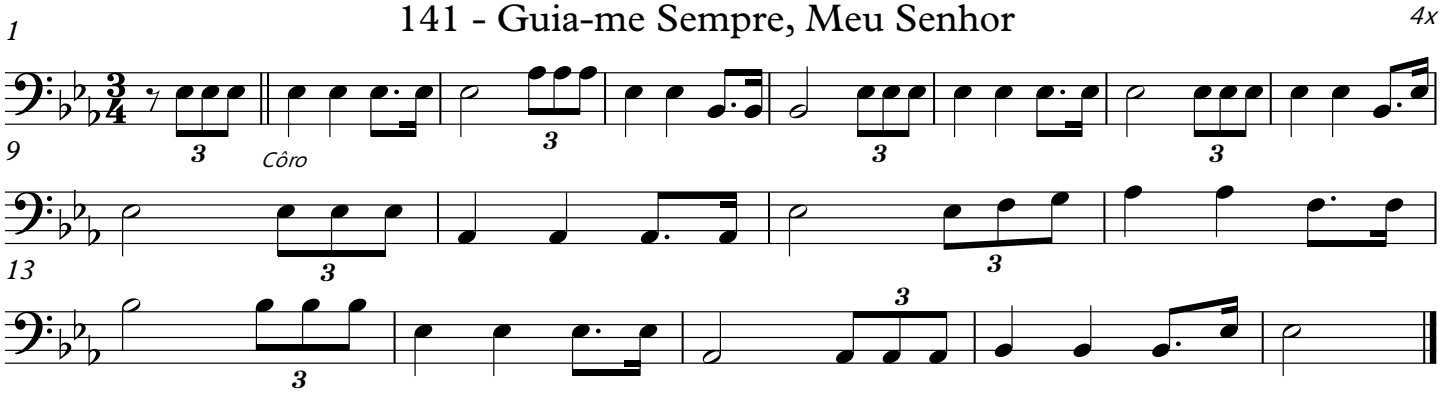

144 - Vem à Assembléia de Deus

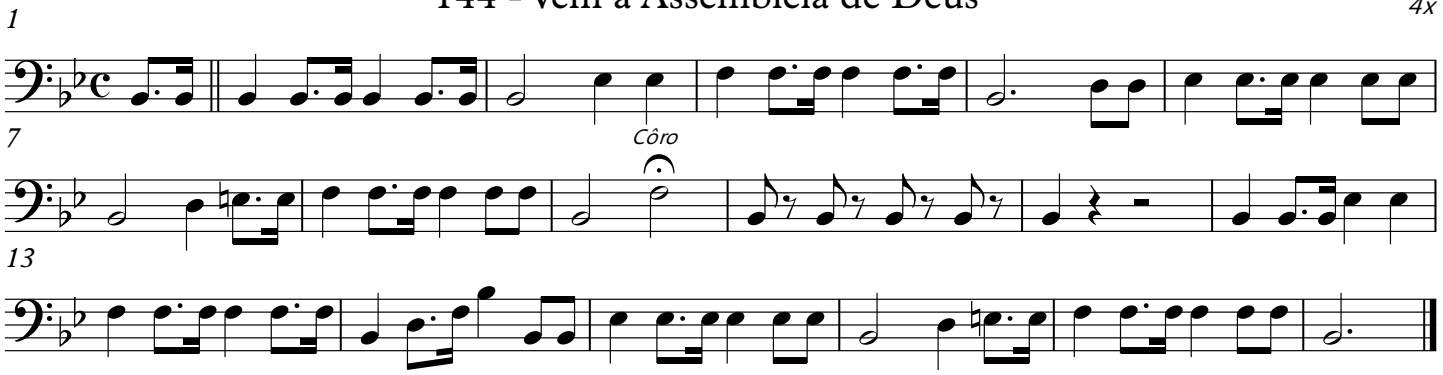

145 - União do Crente com Seu Senhor

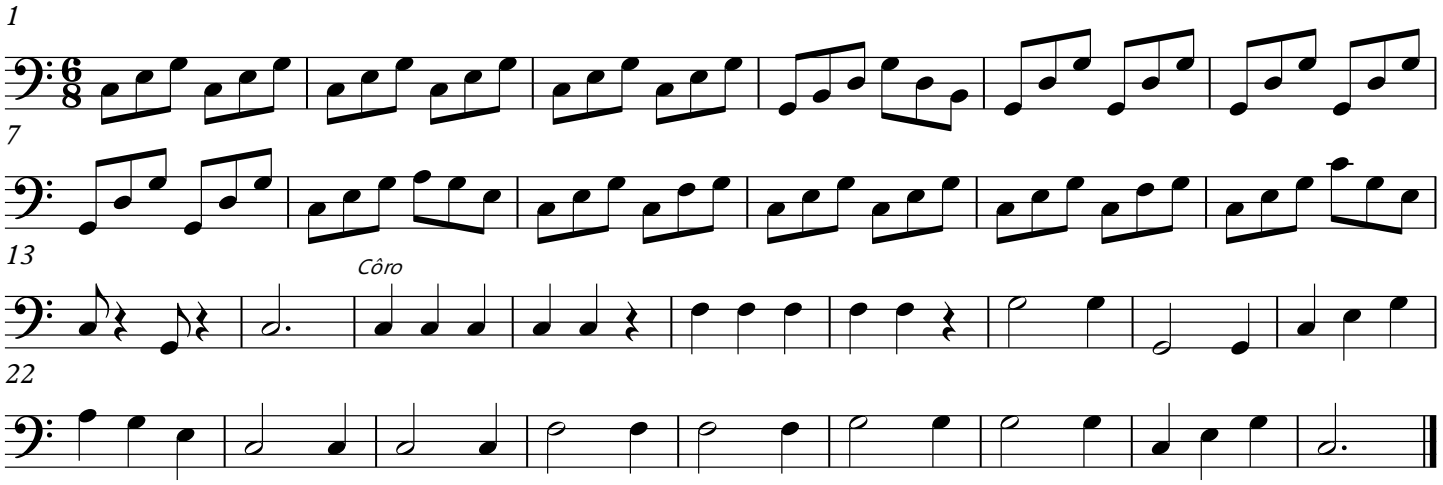

147 - Servir a Jesus

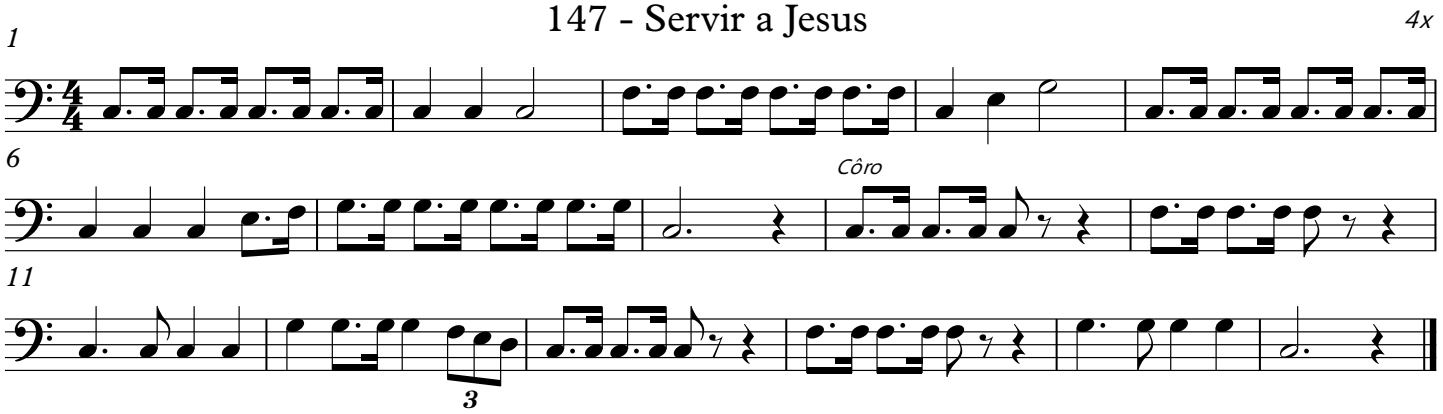

151 - Fala, Jesus Querido

3x

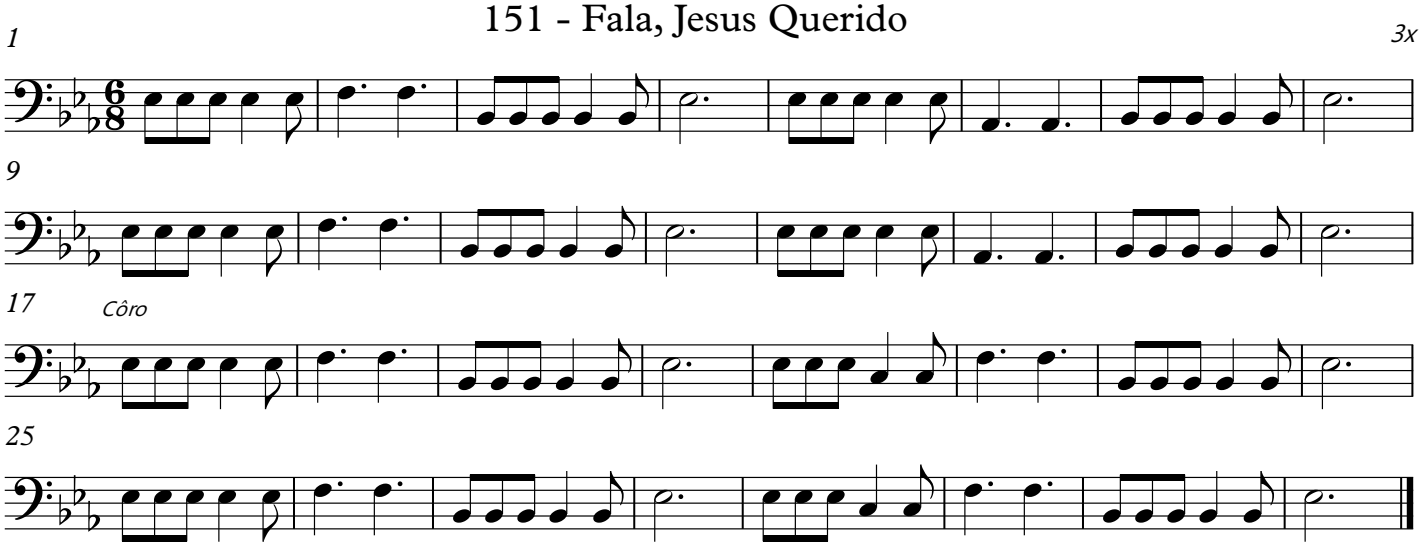

154 - Doce Nome de Jesus

4x

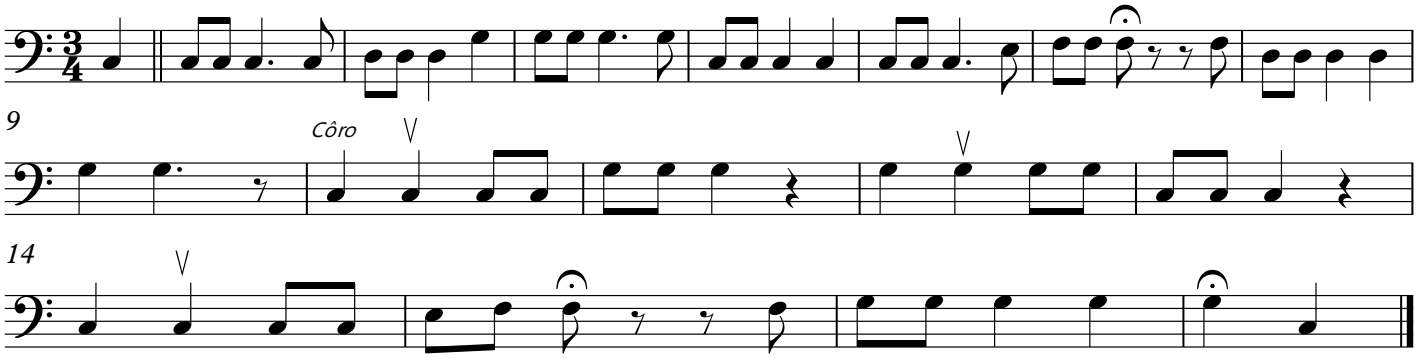

155 - Imploramos Teu Poder

4x

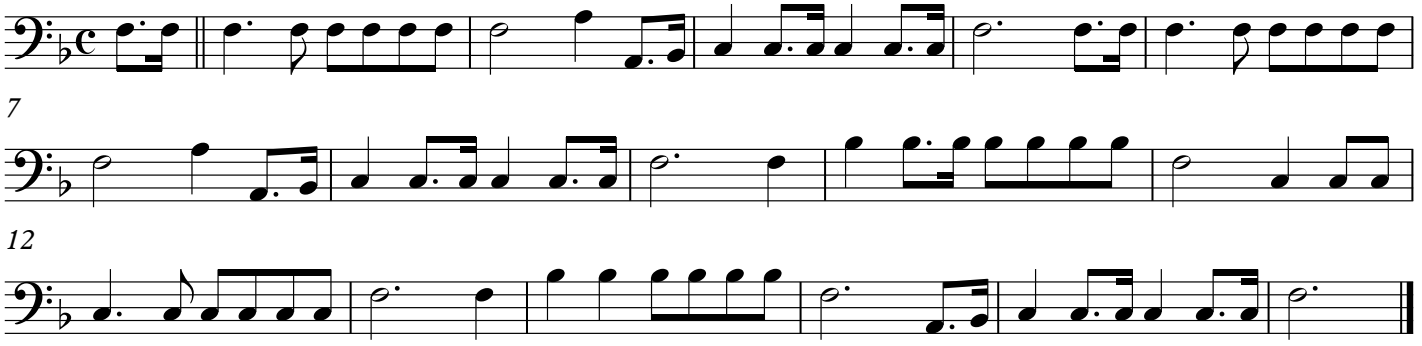

156 - A Ovelha Perdida

4x

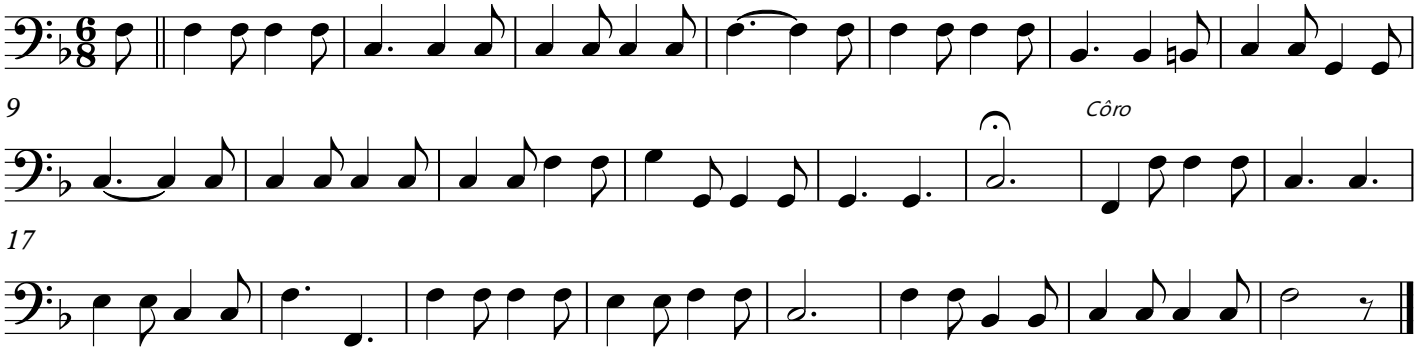

158 - Que Farás de Jesus Cristo?

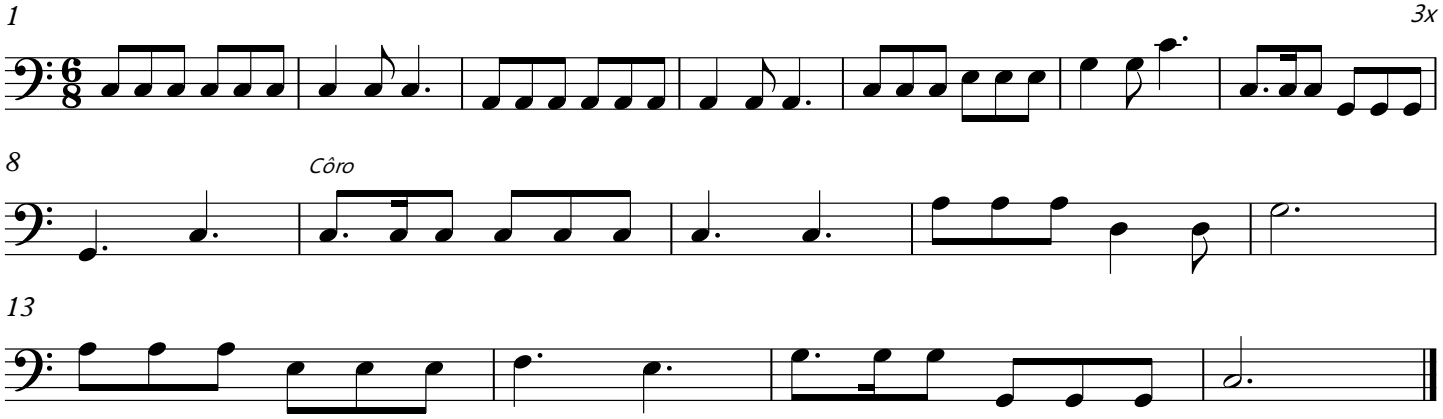

161 - Navegando Pra Terra Celeste

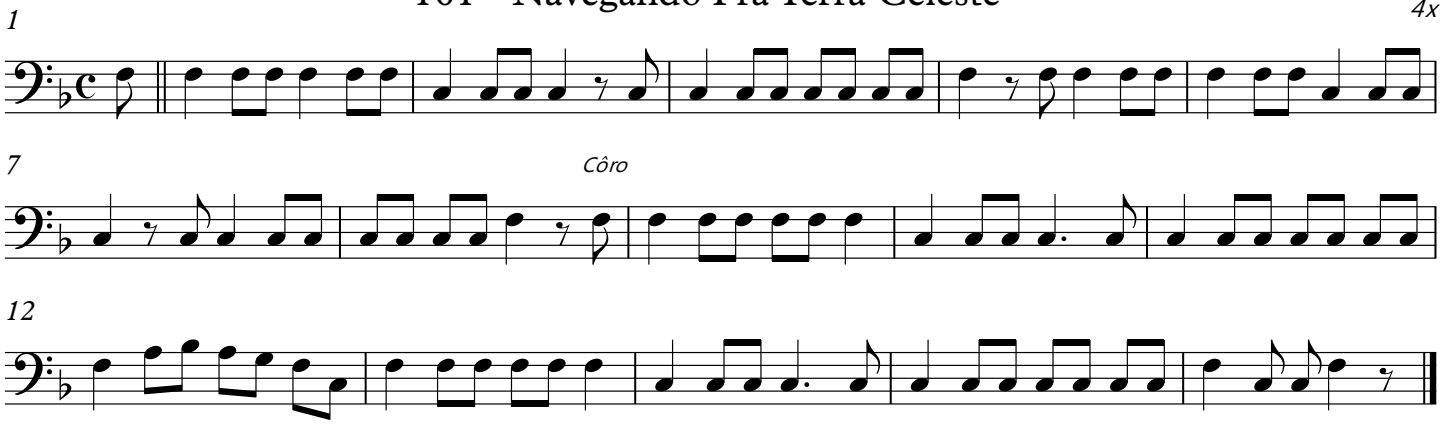

166 - Deixa Entrar o Rei da Glória

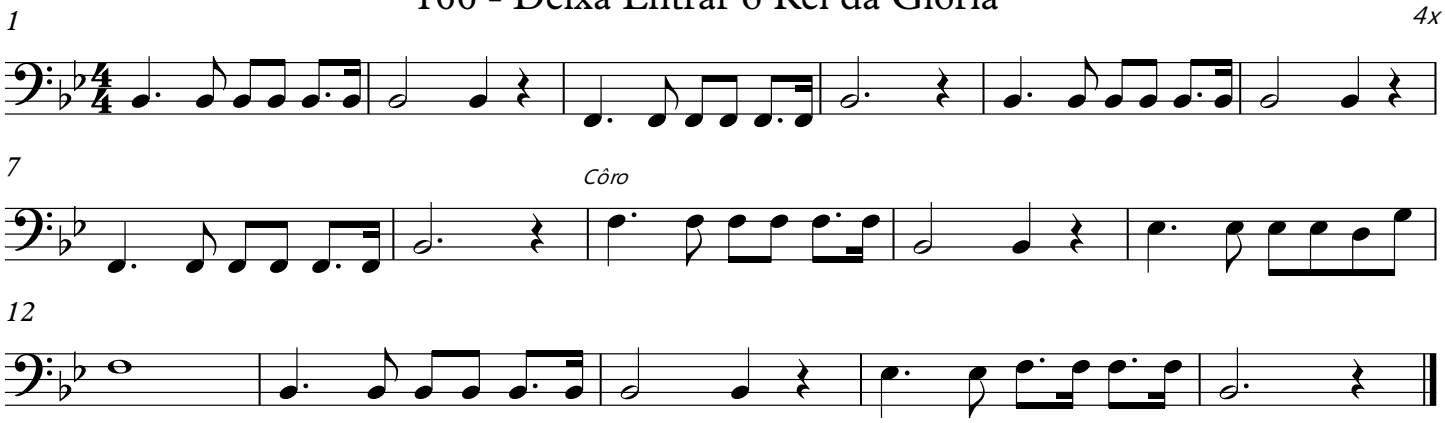

169 - Oh! Jesus Me Ama

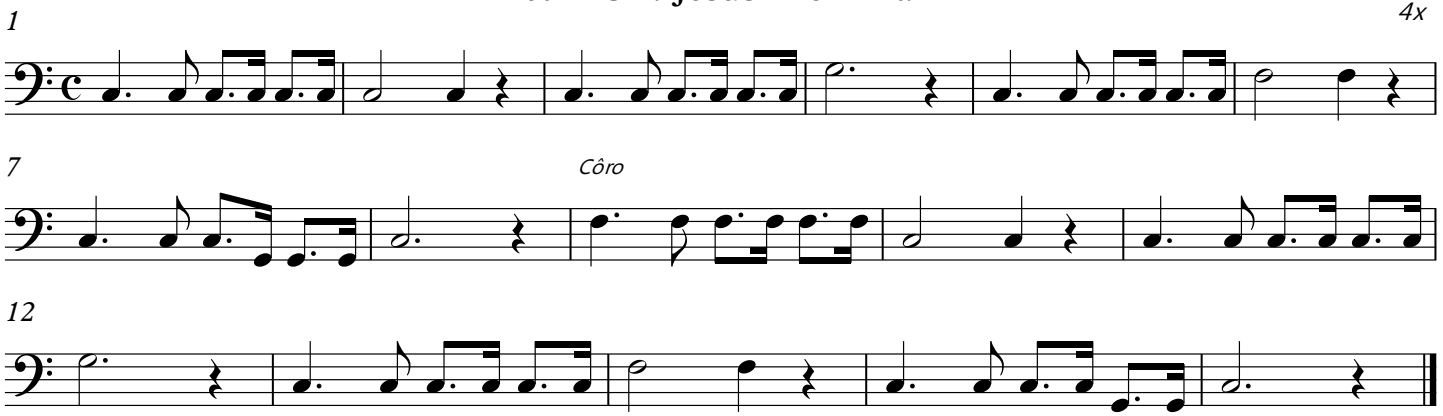

171 - Um Pecador Remido

4x

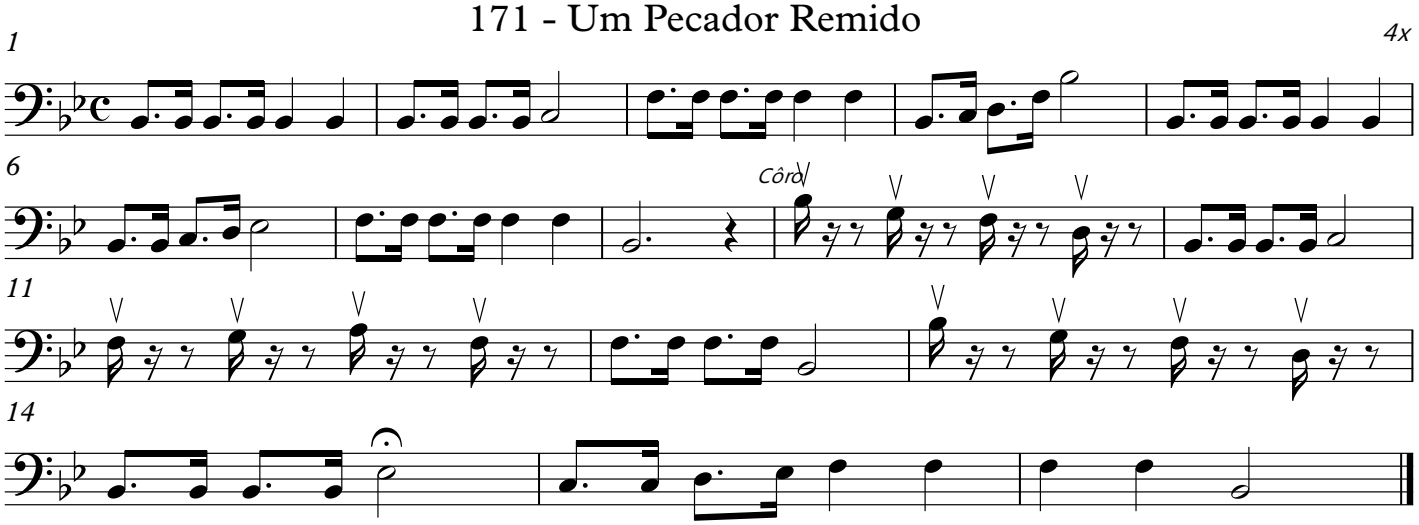

175 - Irmãos Amados

3x

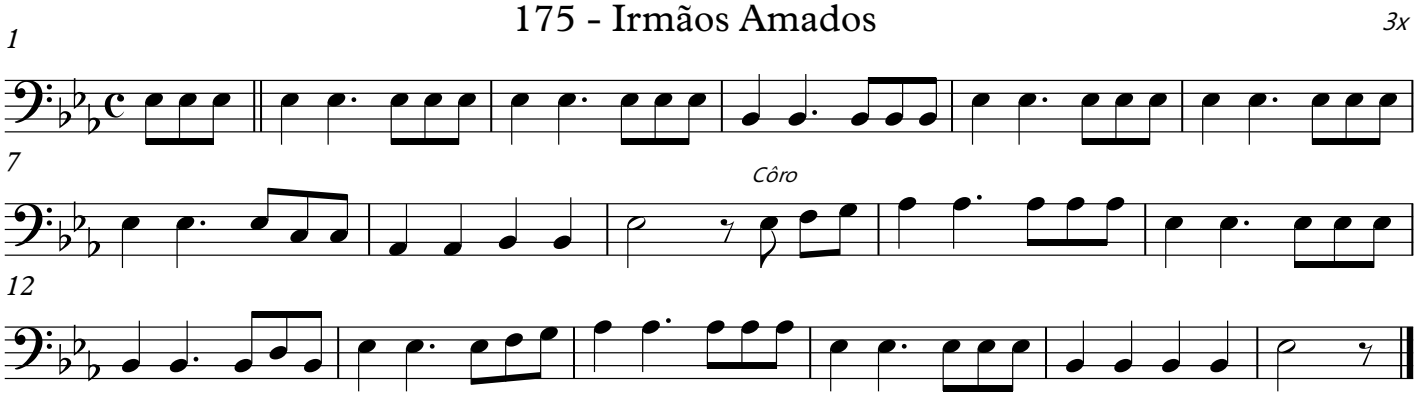

181 - Vem, Celeste Redentor

3x

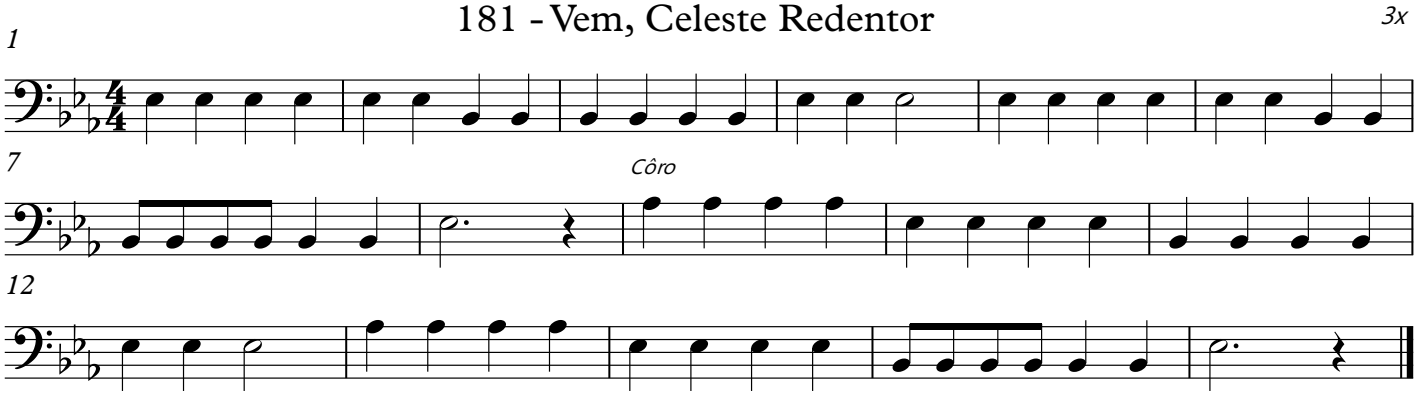

182 - Jesus no Getsêmane

3x

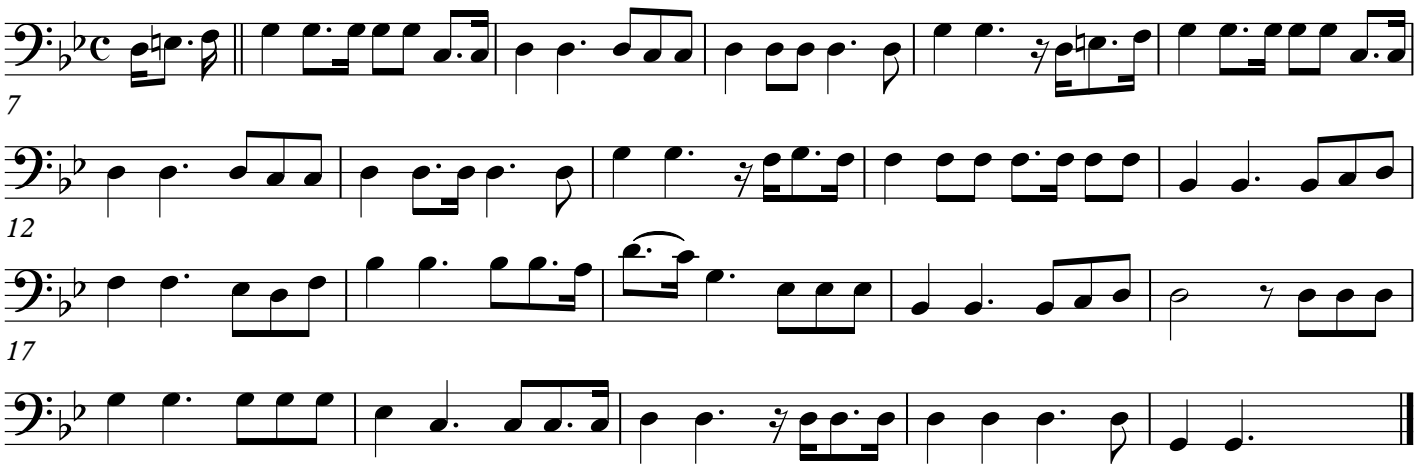

183 - Ressuscitou

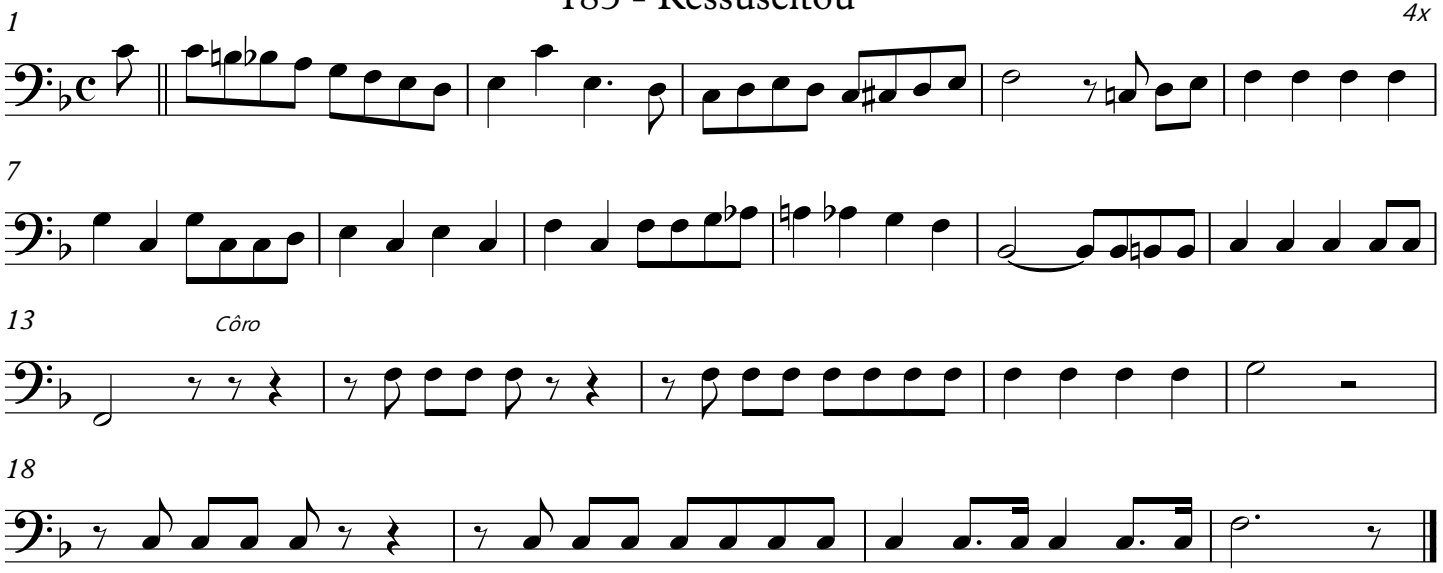

185 - Invocação e Louvor

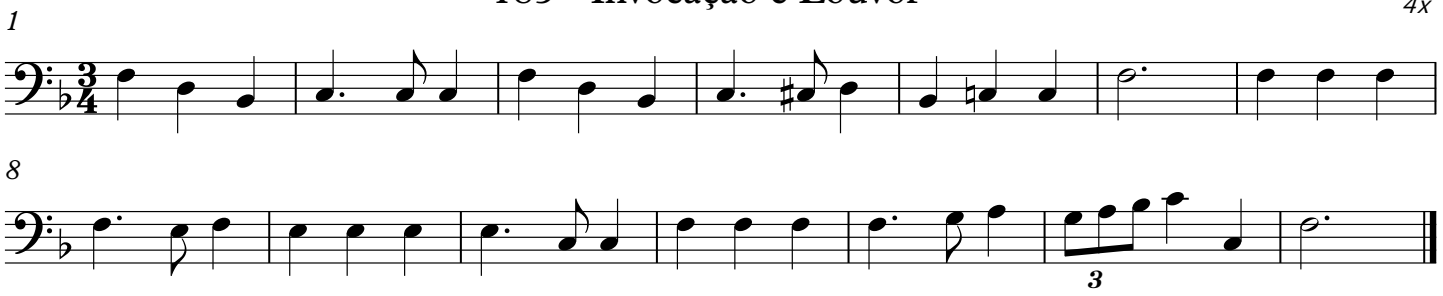

186 - De Valor em Valor

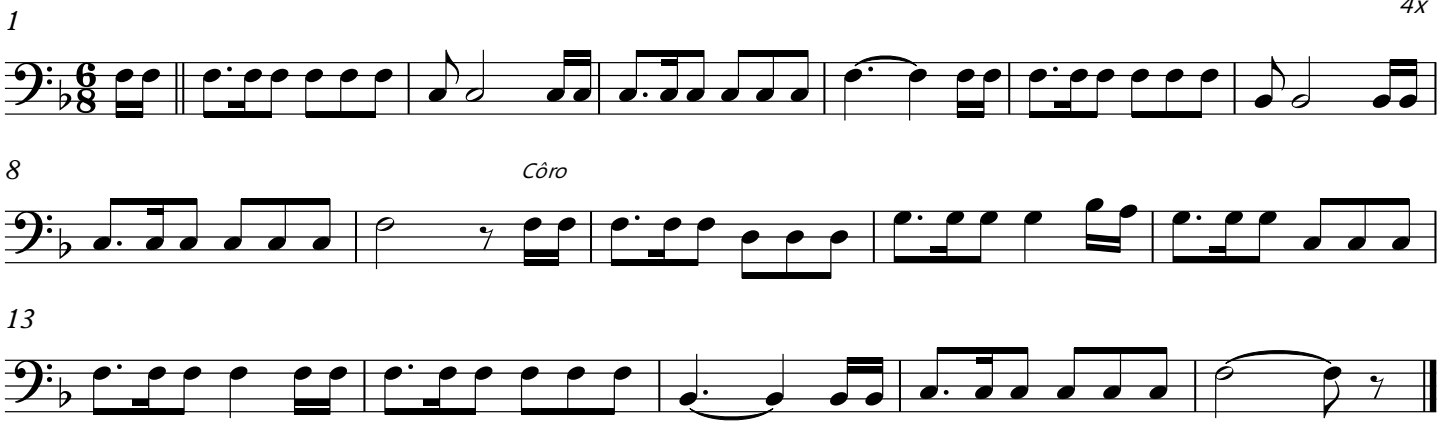

187 - Mais Perto, Meu Deus, de Ti!

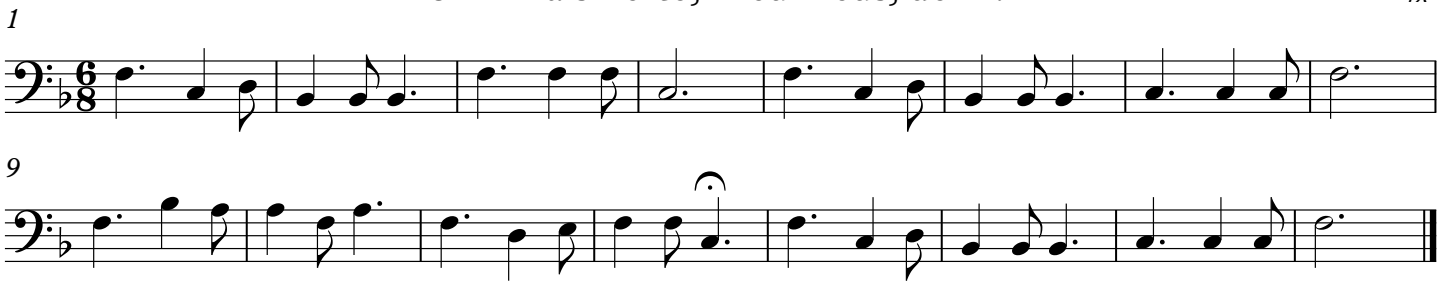

189 - Glória ao Salvador

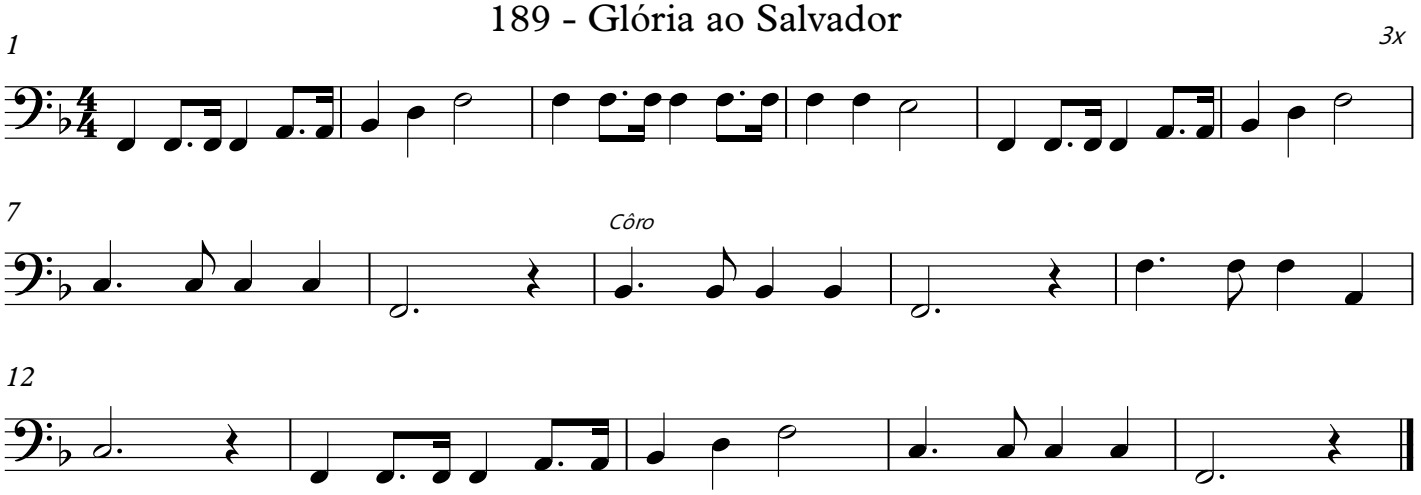

192 - Pelo Sangue

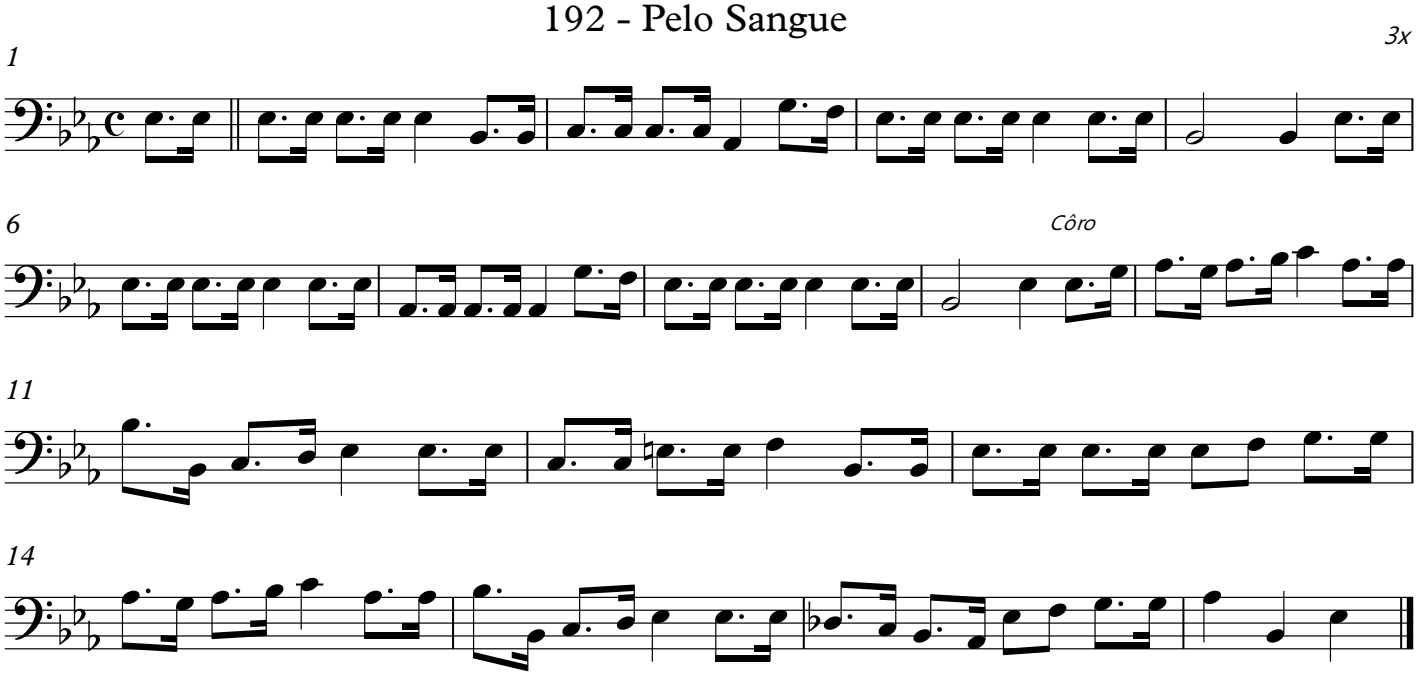

193 - A Alma Abatida

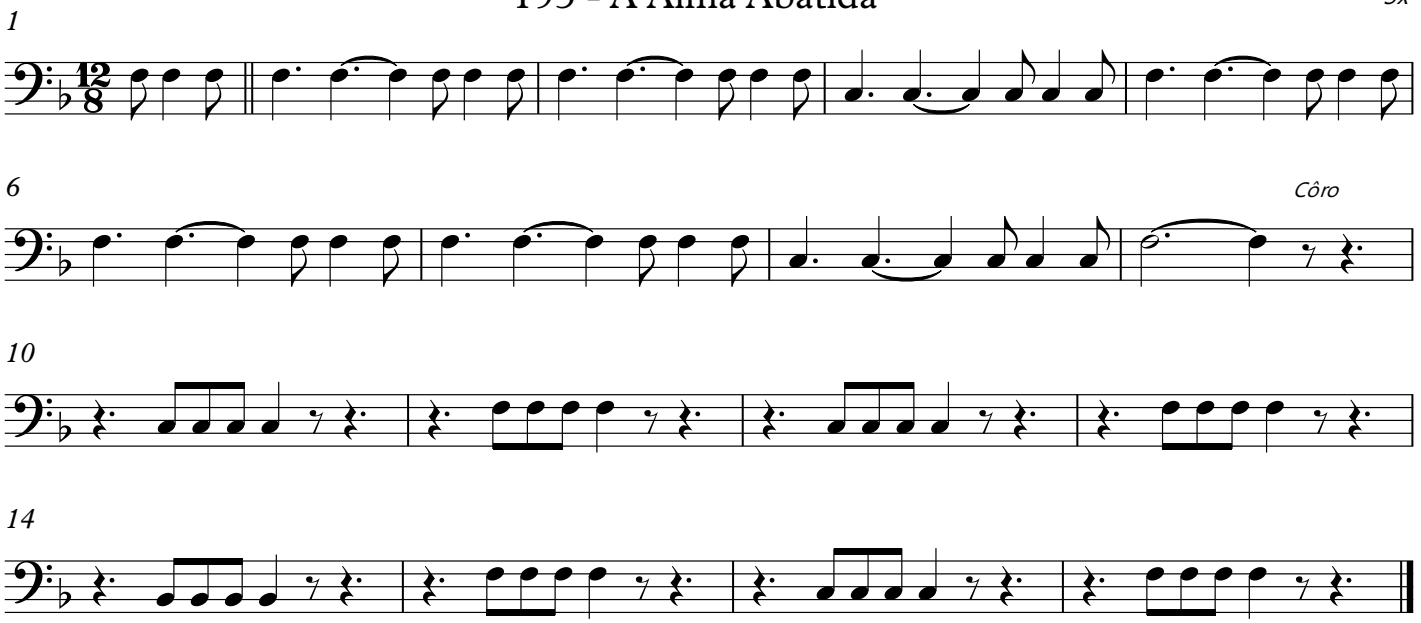

196 - Uma Flor Gloriosa

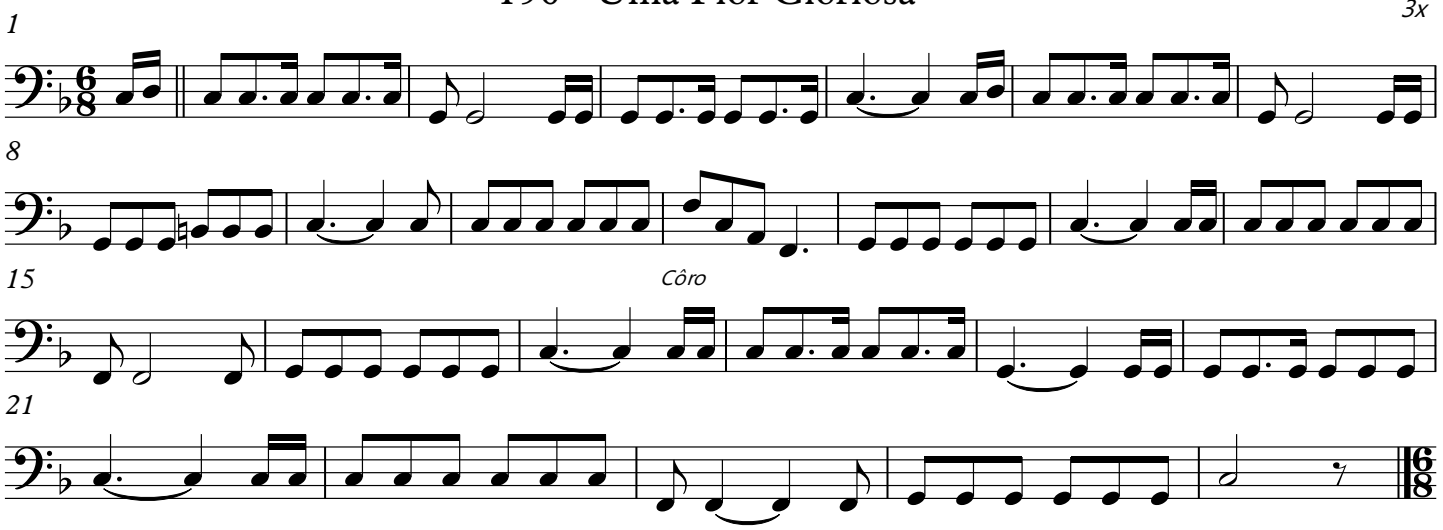

198 - Jesus, O Bom Amigo

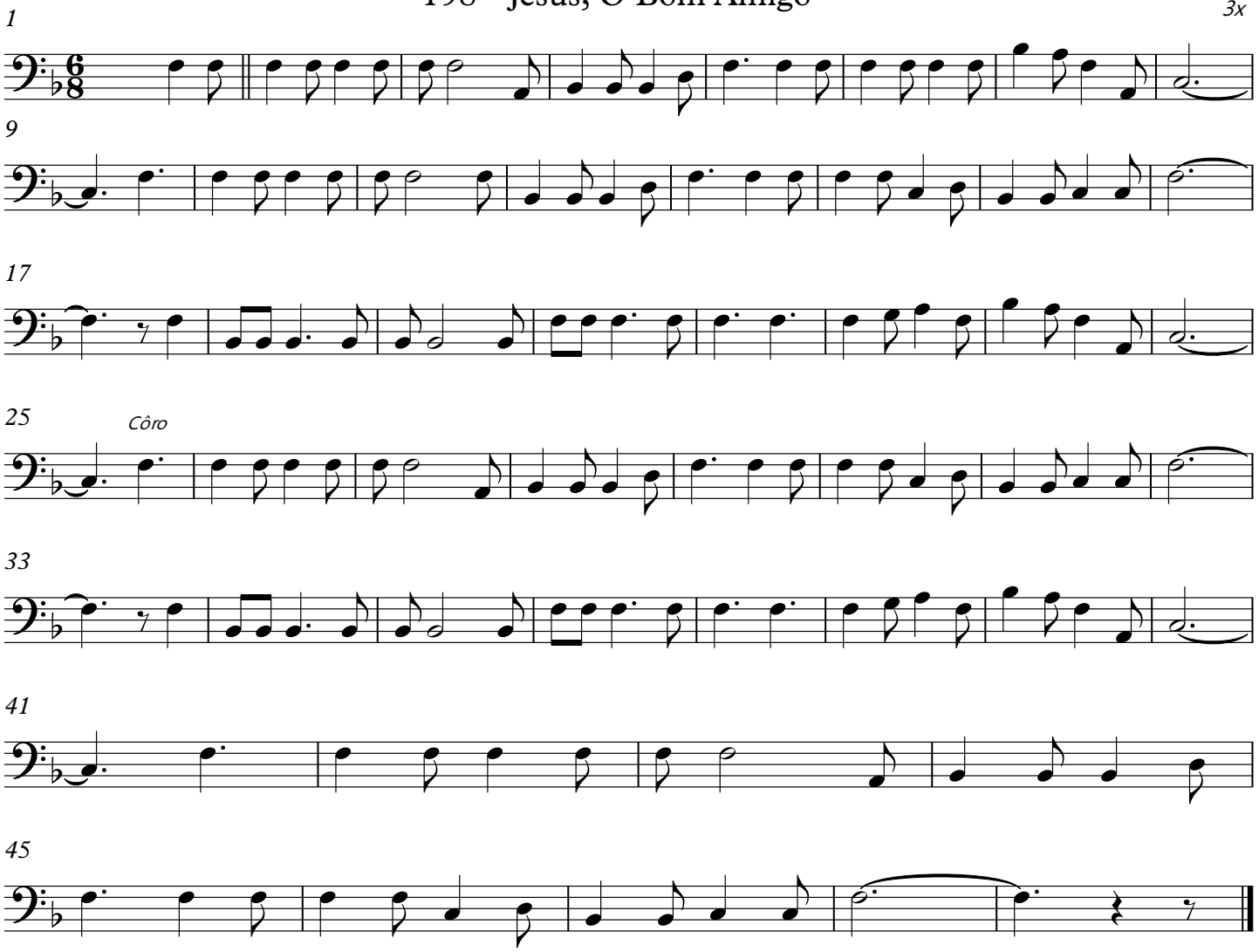

199 - A Ceia do Senhor

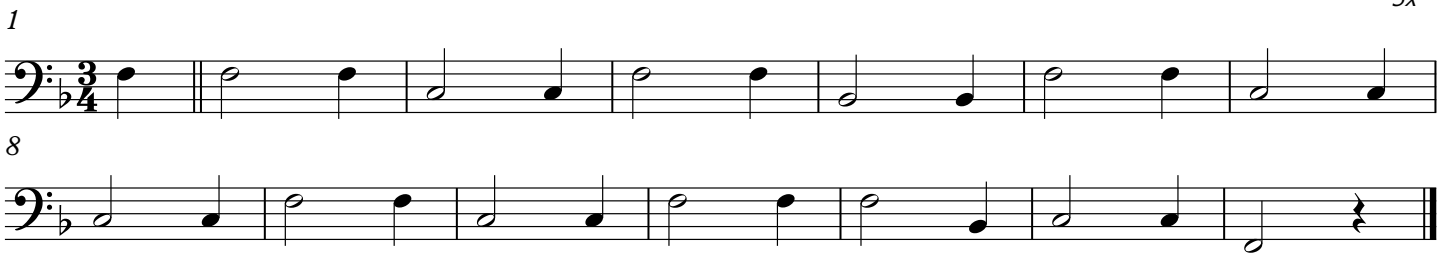

200 - O Bondoso Amigo

3x

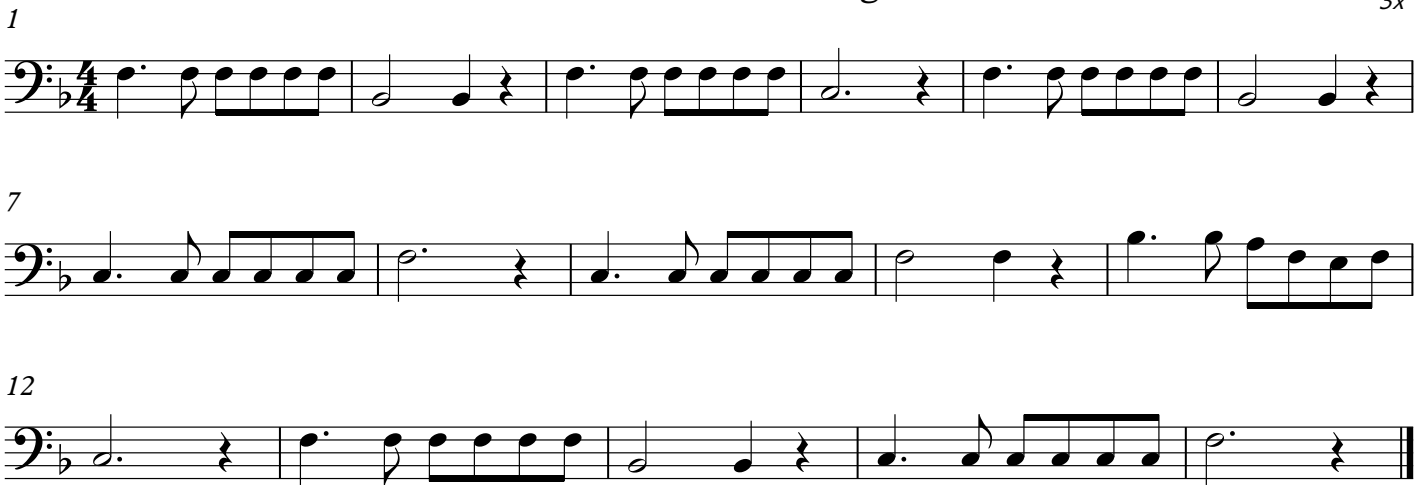

202 - Lugar de Delícias

4x

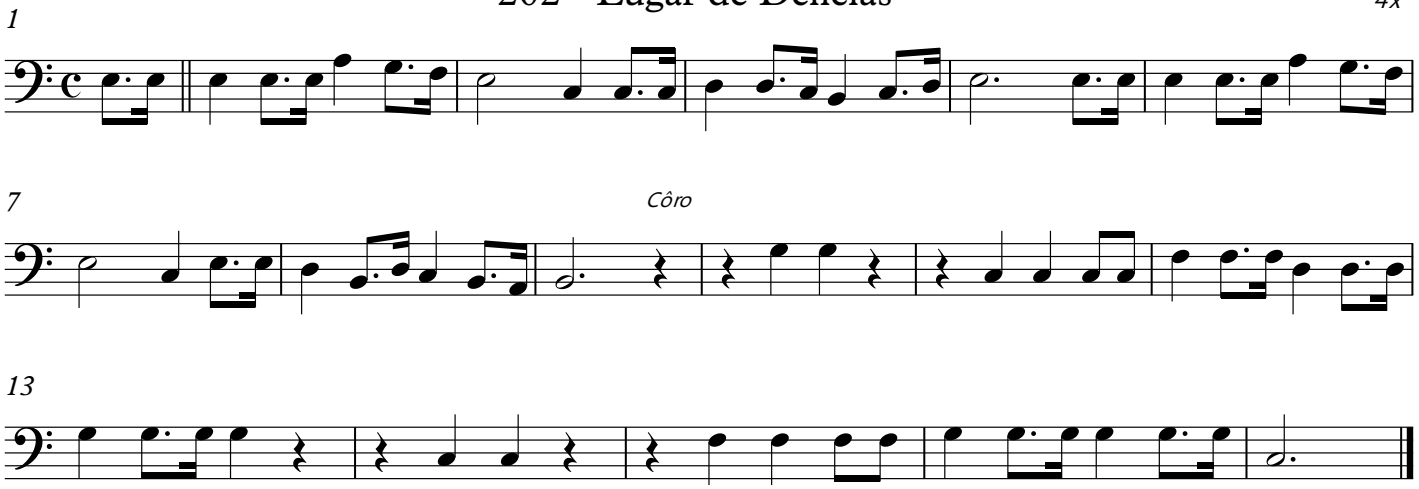

204 - O Peregrino na Terra

3x

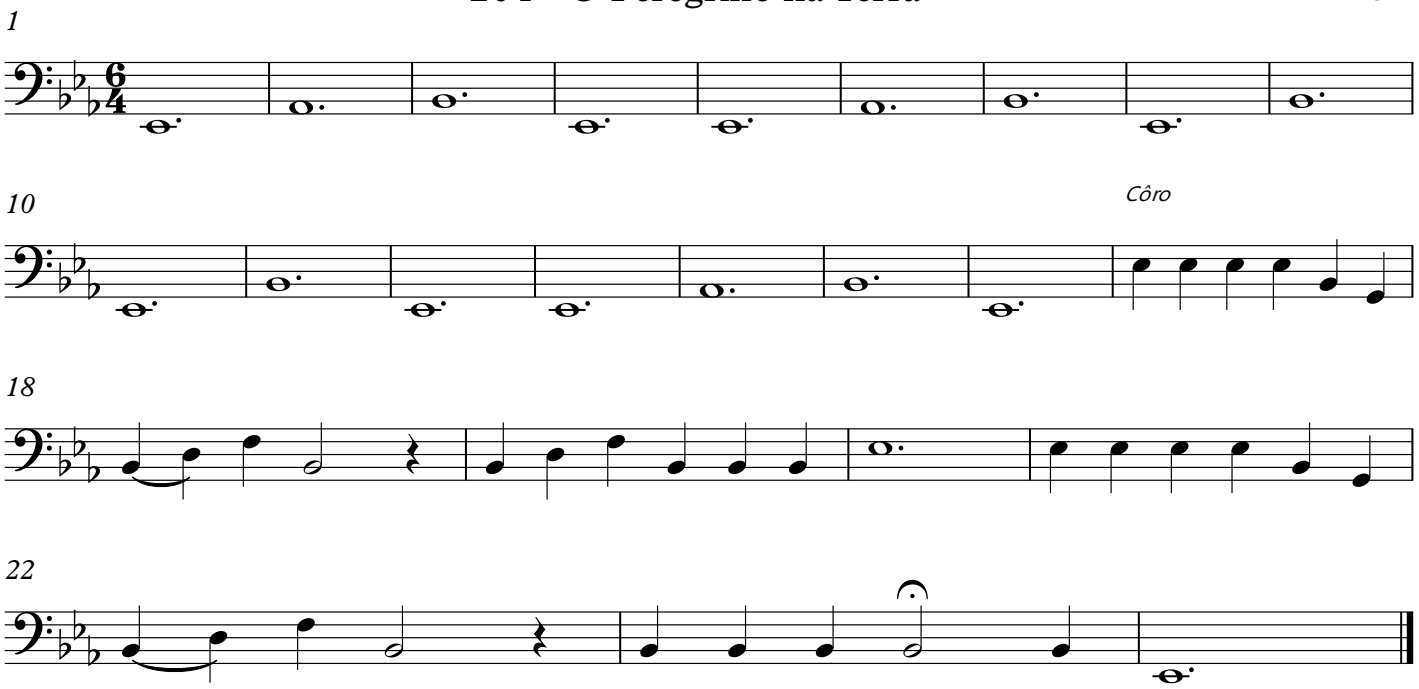

205 - Graça, Graça

4x

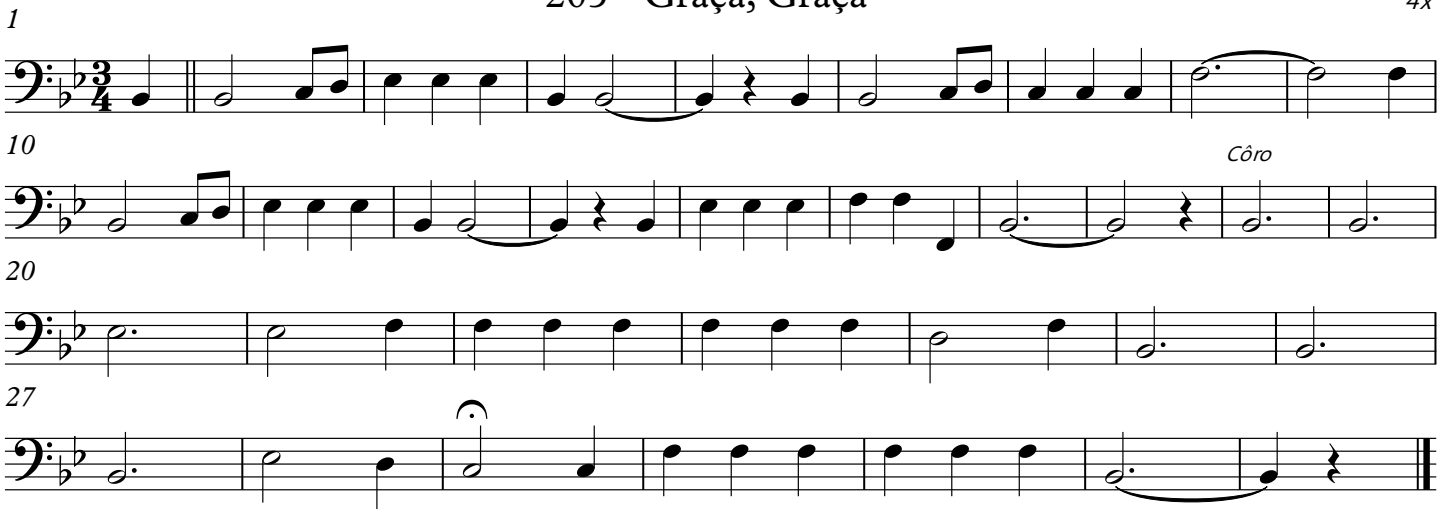

207 - Jerusalém Divina

4x

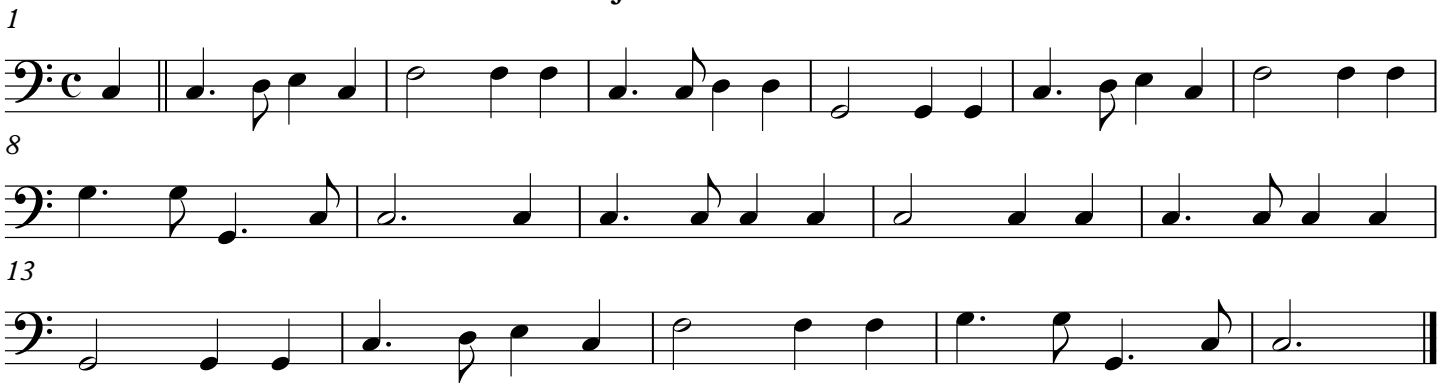

208 - Vem a Cristo

4x

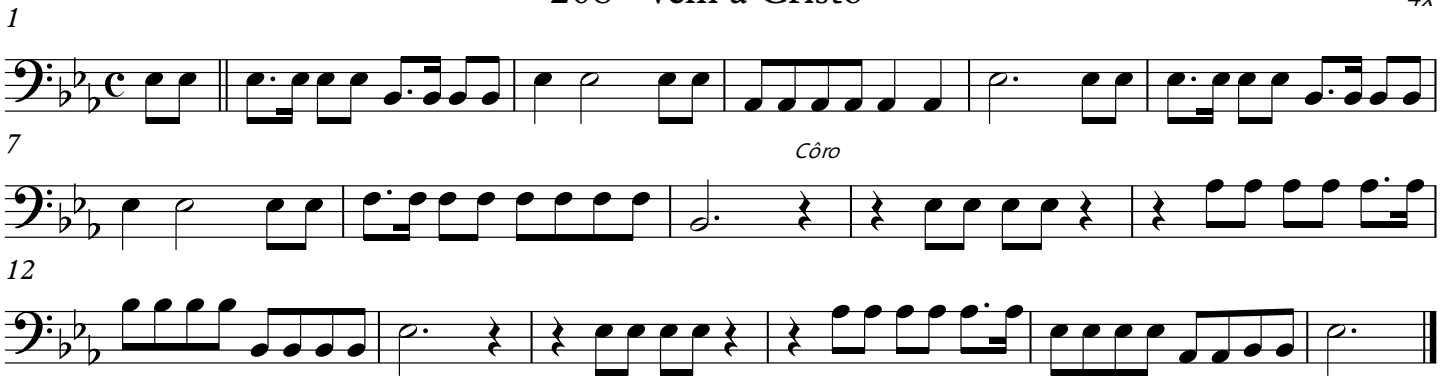

210 - Fala, Fala Senhor

3x

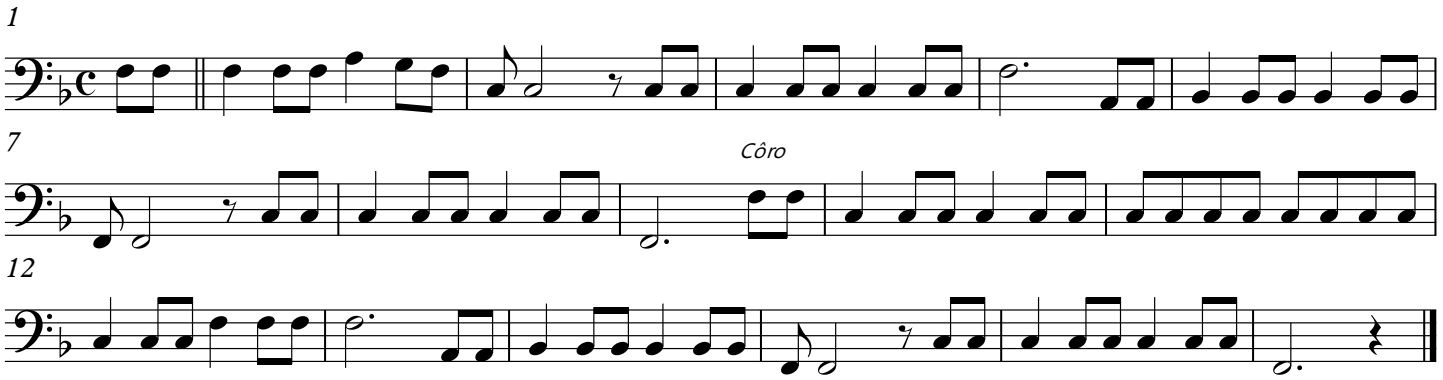

211 - Vem a Deus

4x

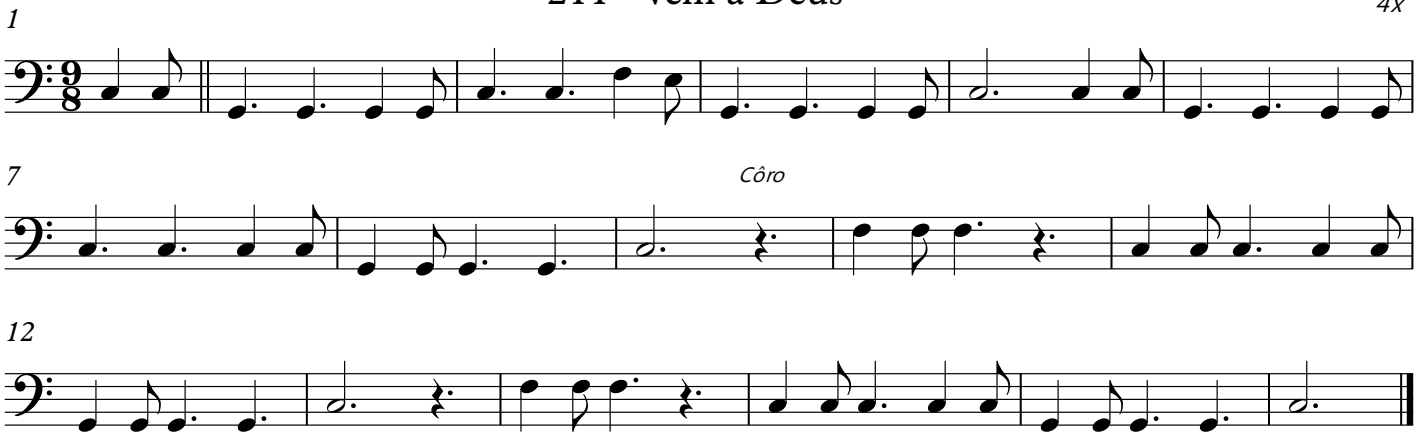

212 - Os Guerreiros se Preparam

4x

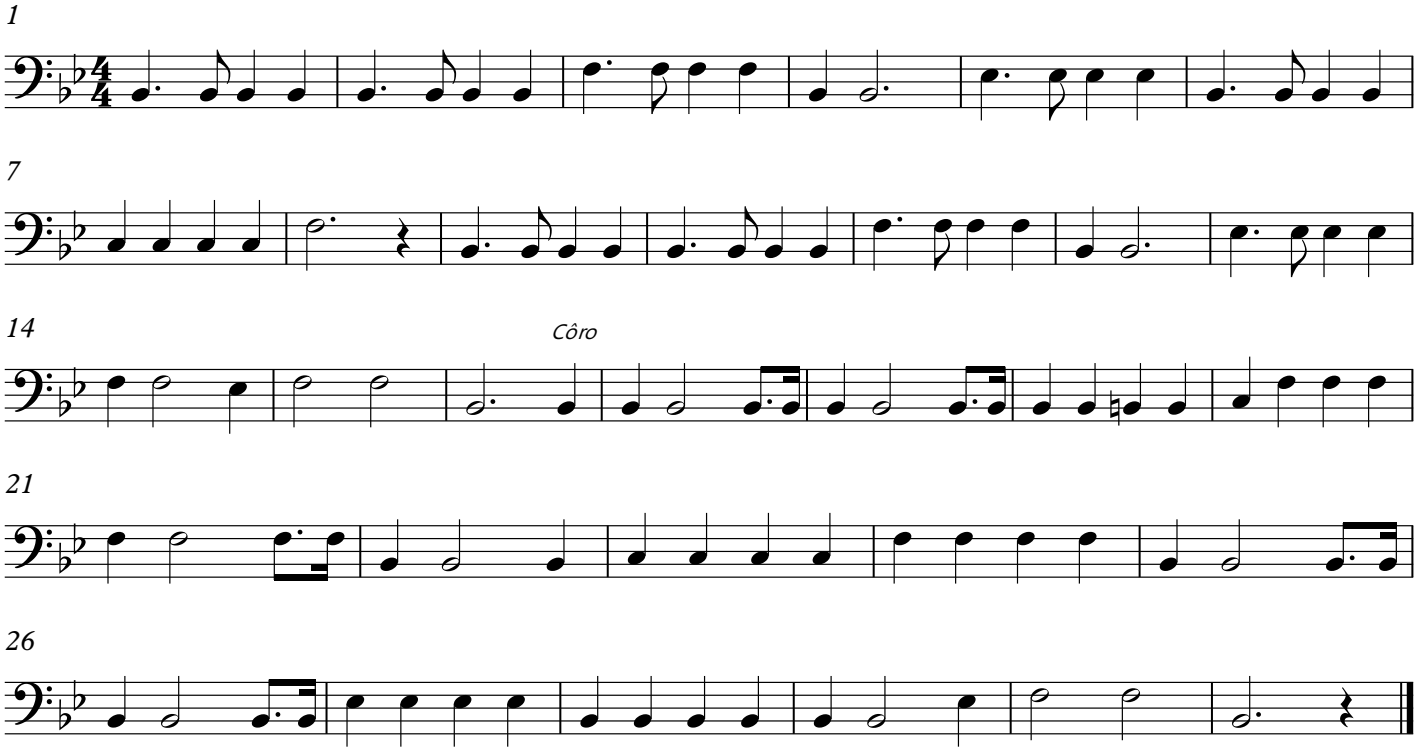

214 - Desejamos Ir Lá

3x

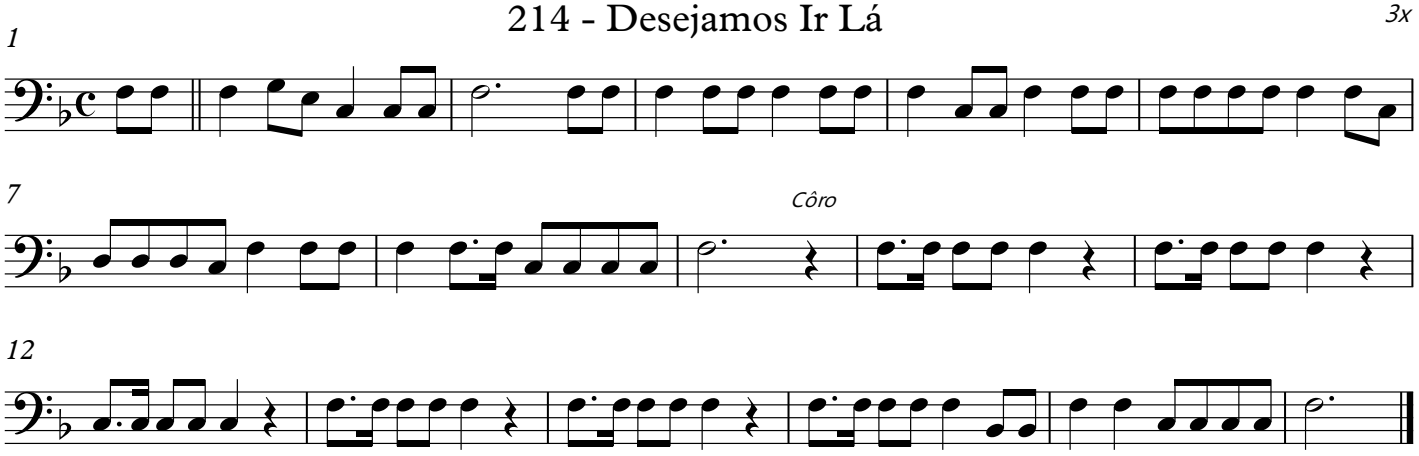

215 - Ver-Nos-Emos

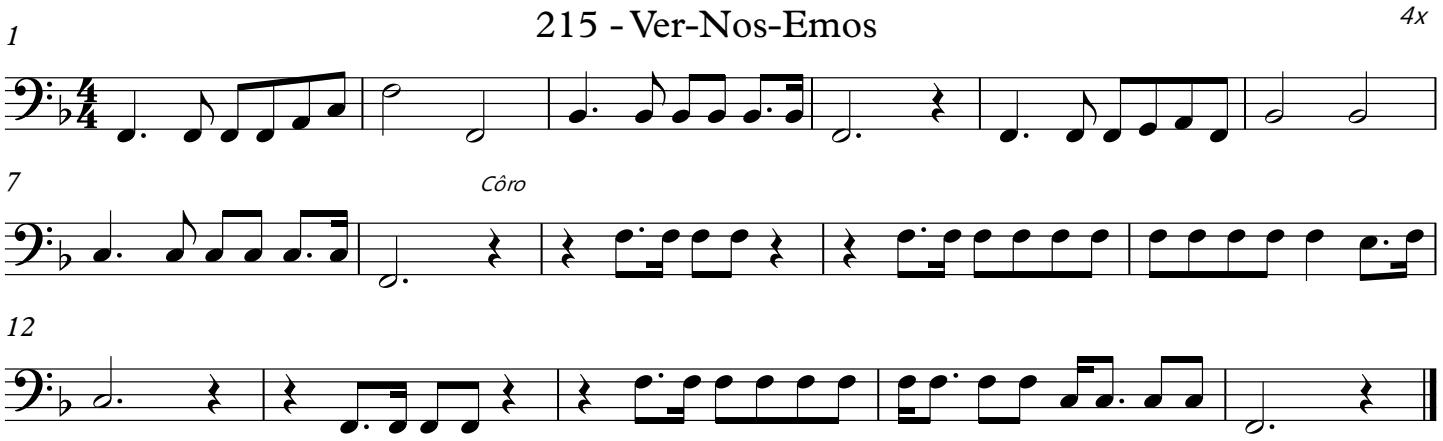

224 - É o Tempo de Segar

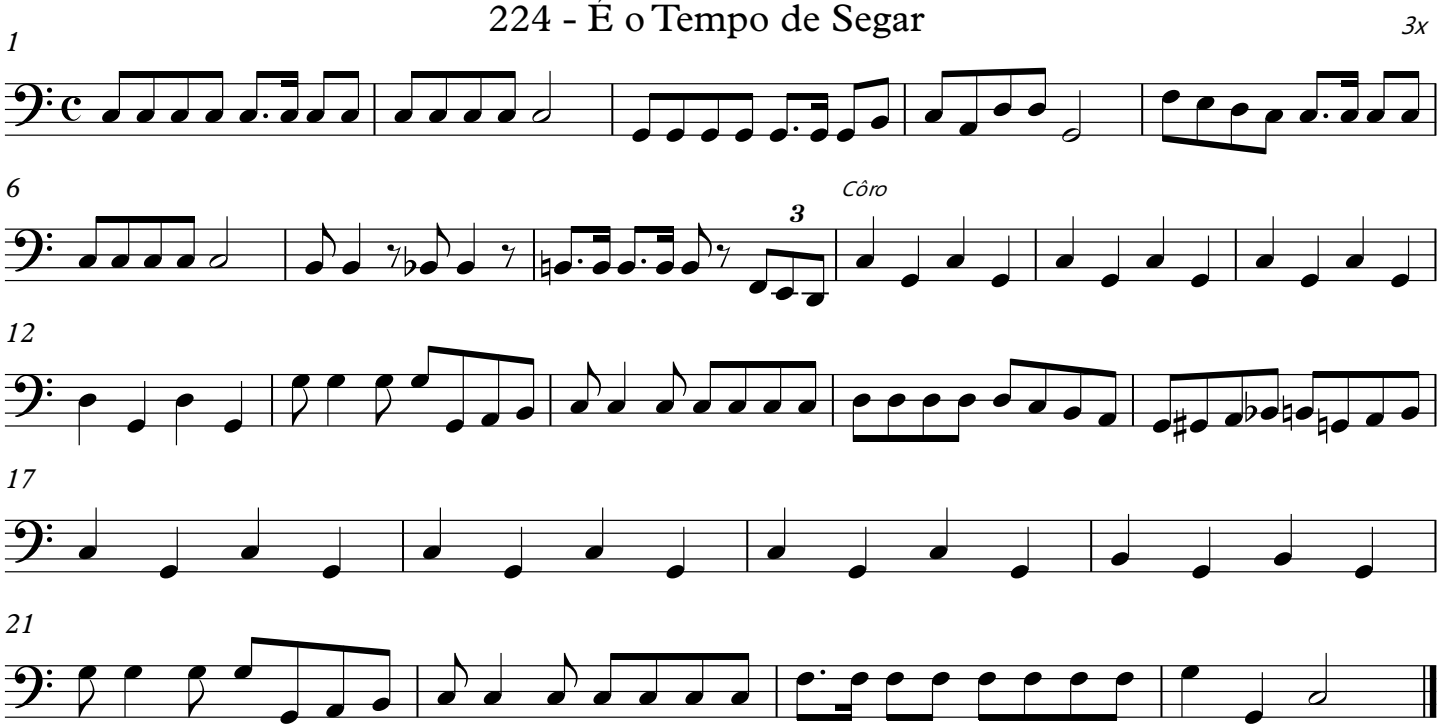

225 - Sê Valente

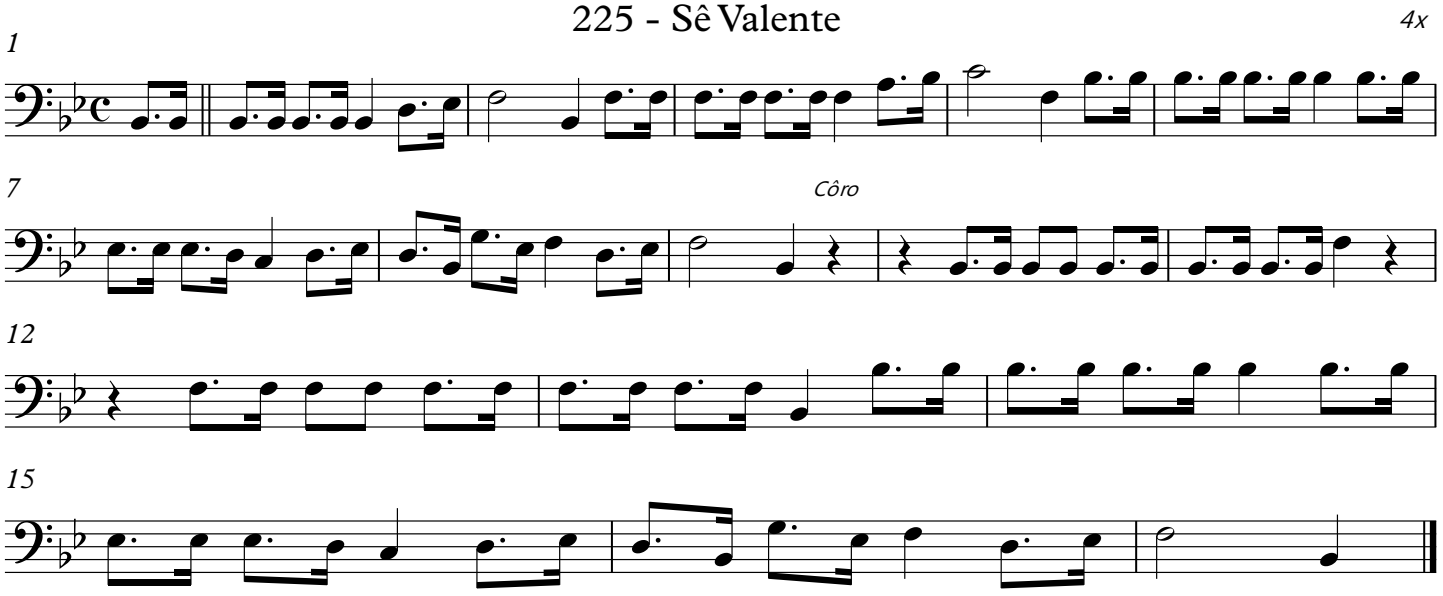

227 - Deus Amou Este Mundo

3x

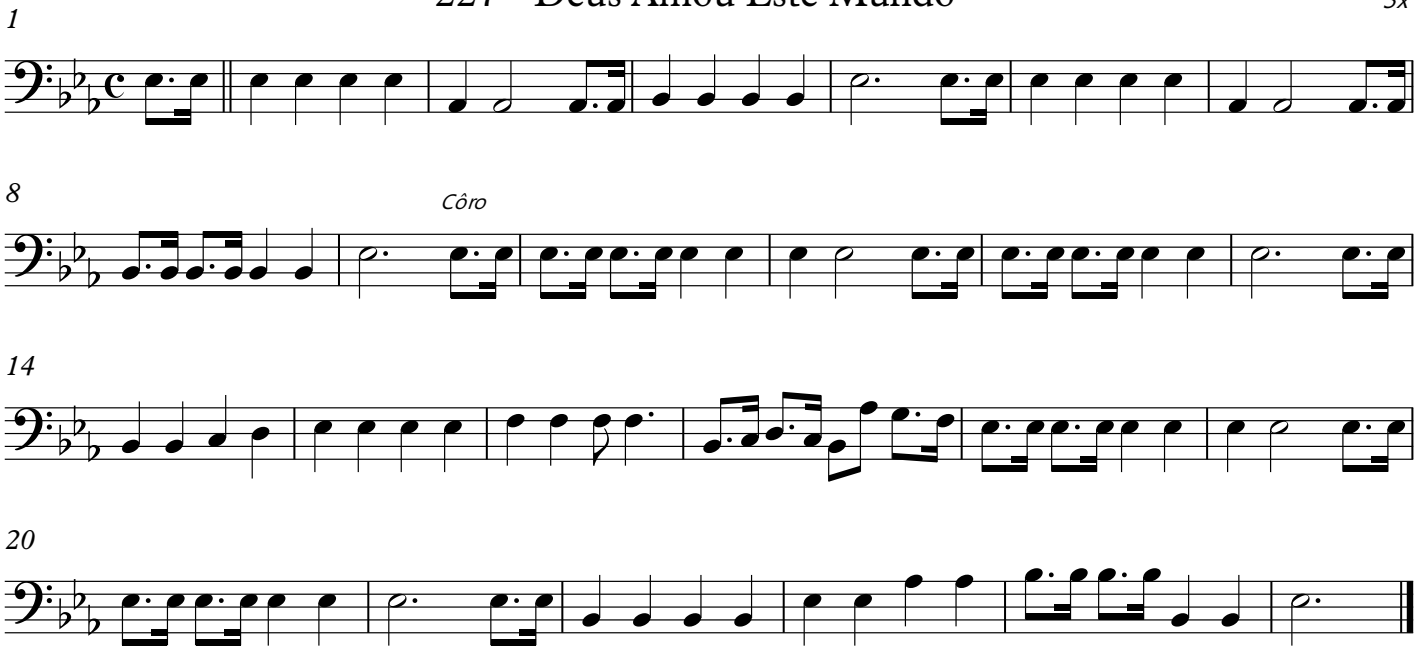

231 - Não Foi com Ouro

4x

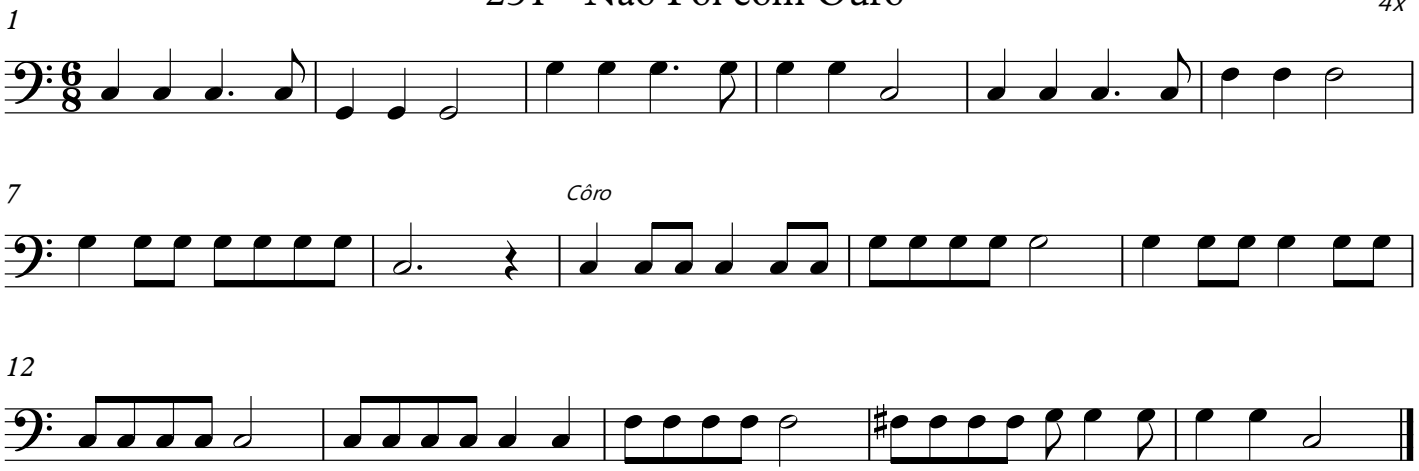

235 - Já Sei, Já Sei

5x

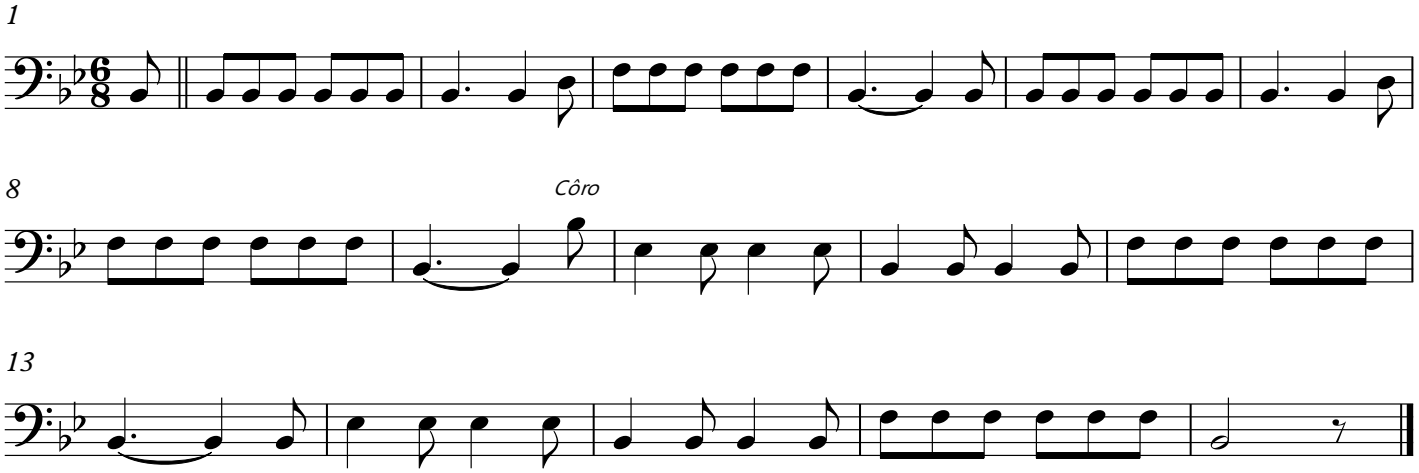

236 - Já Nos Lavou

3x

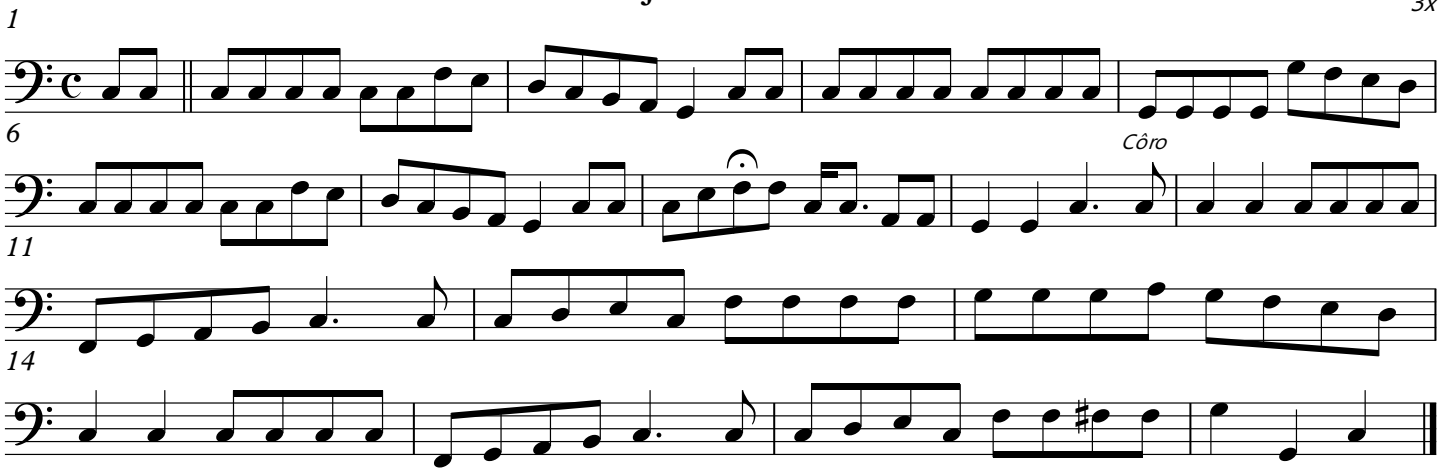

239 - Imploramos o Consolador

4x

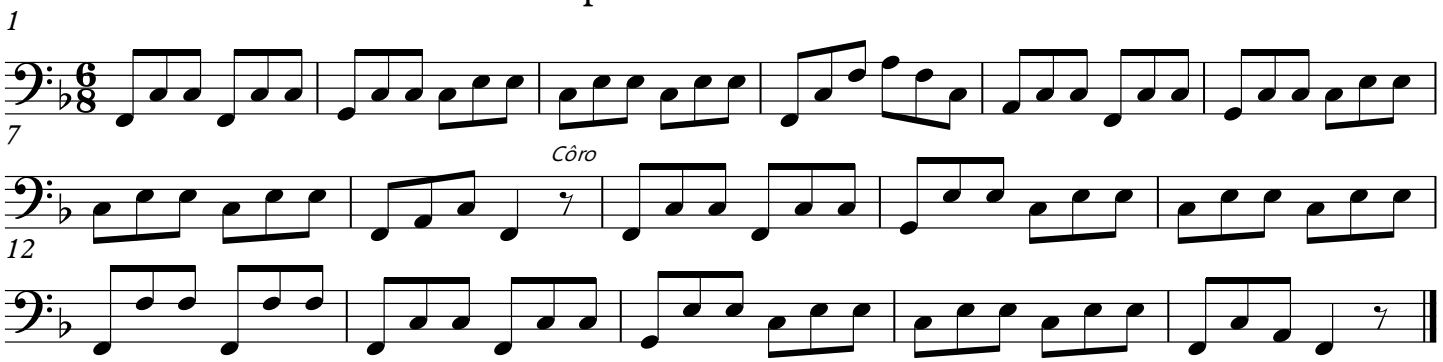

242 - Eu Confio Firmemente

4x

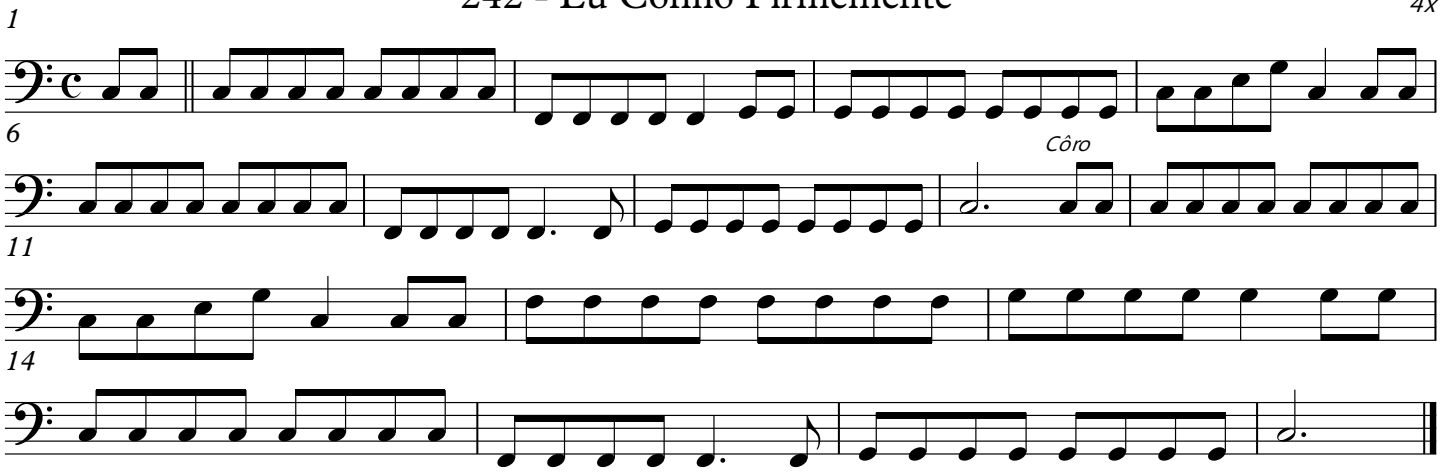

243 - Ao Abrir do Culto

3x

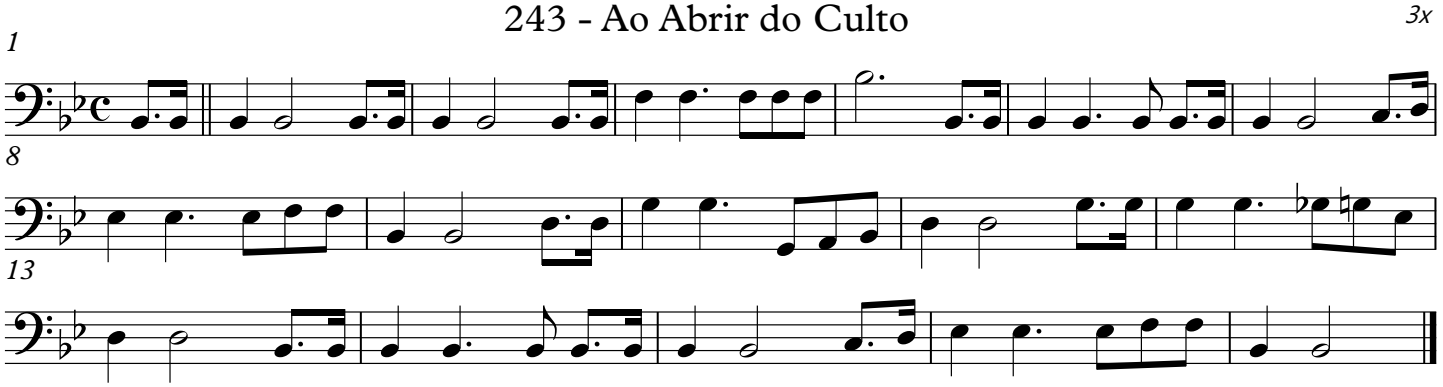

244 - Louvai a Jesus

4x

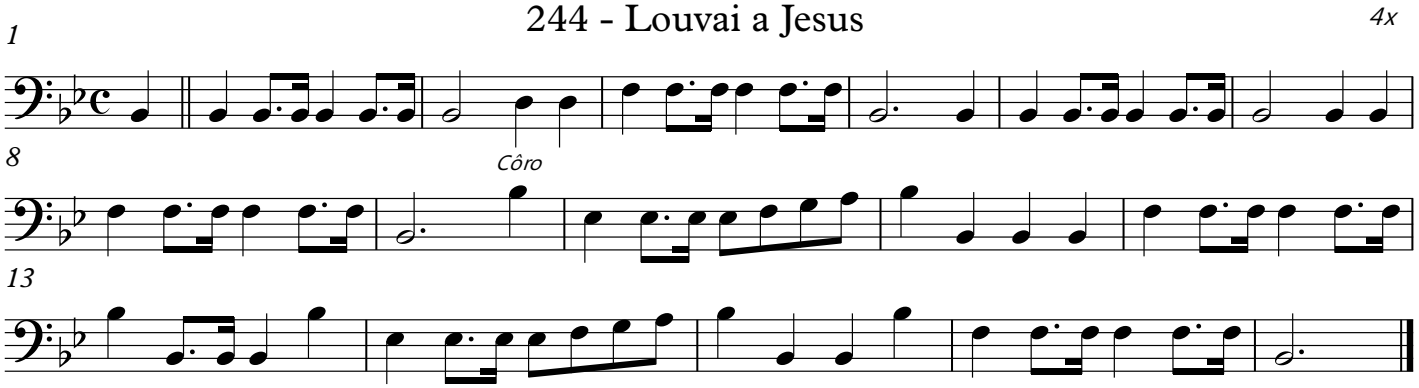

247 - Deus Nos Guarde no Seu Amor

3x

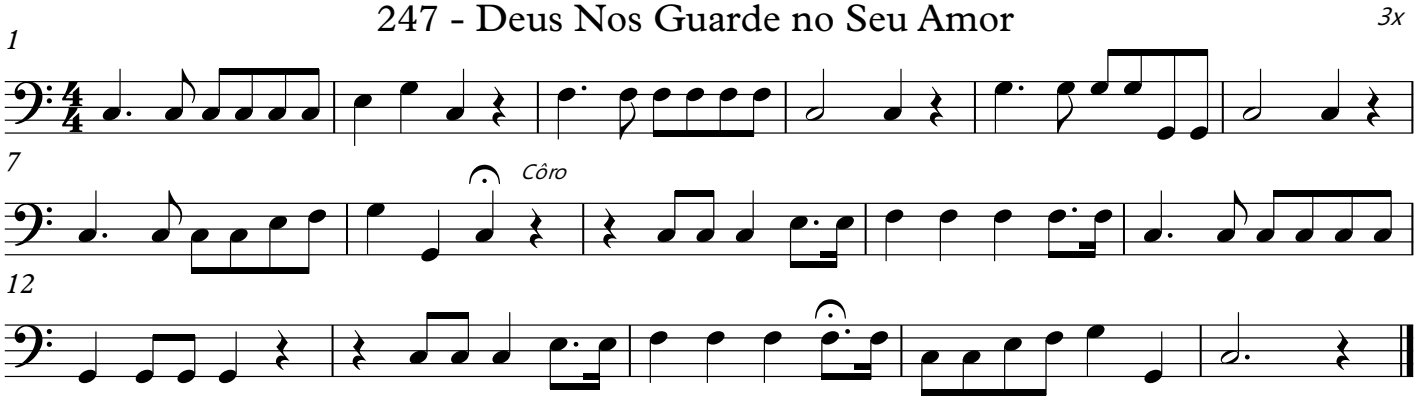

255 - Meu Redentor

4x

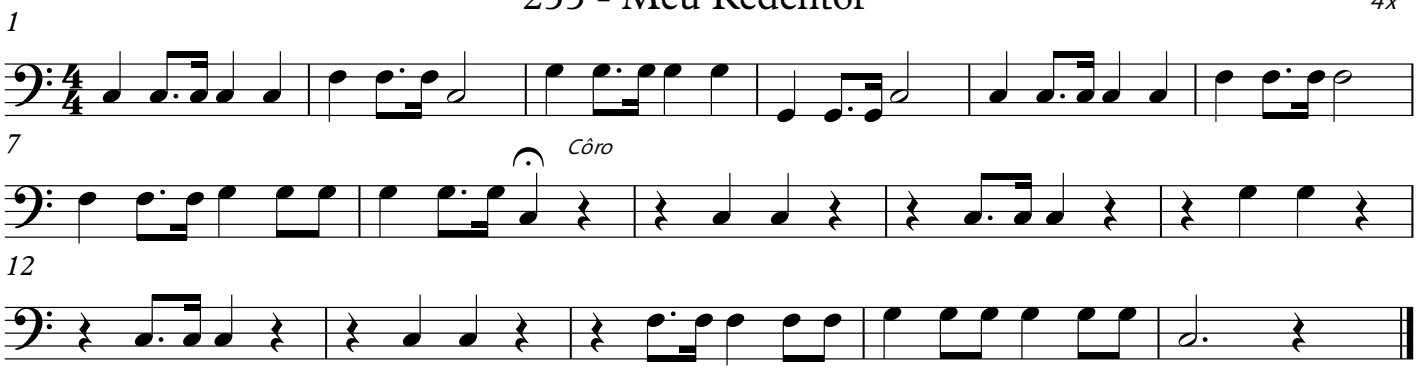

258 - Na Rocha Eterna Firmado

4x

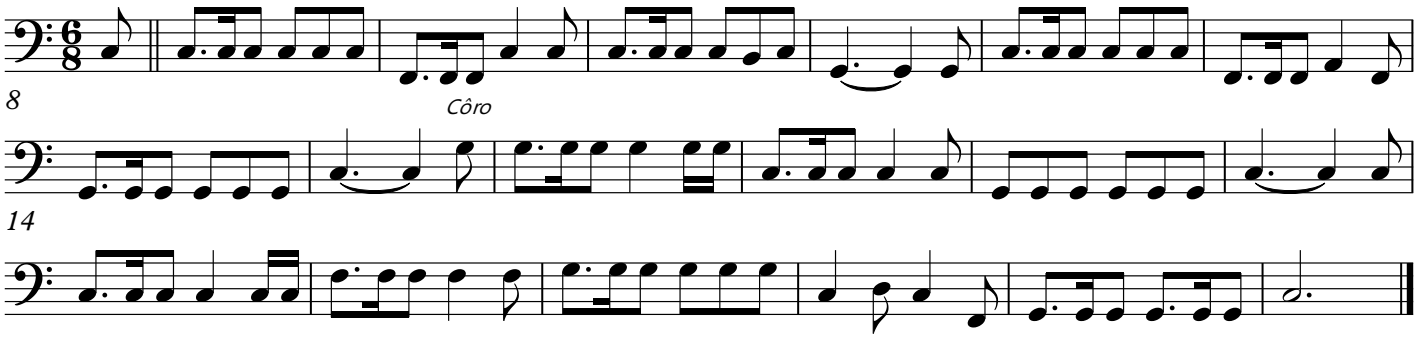

259 - Creio Eu Na Bíblia

4x

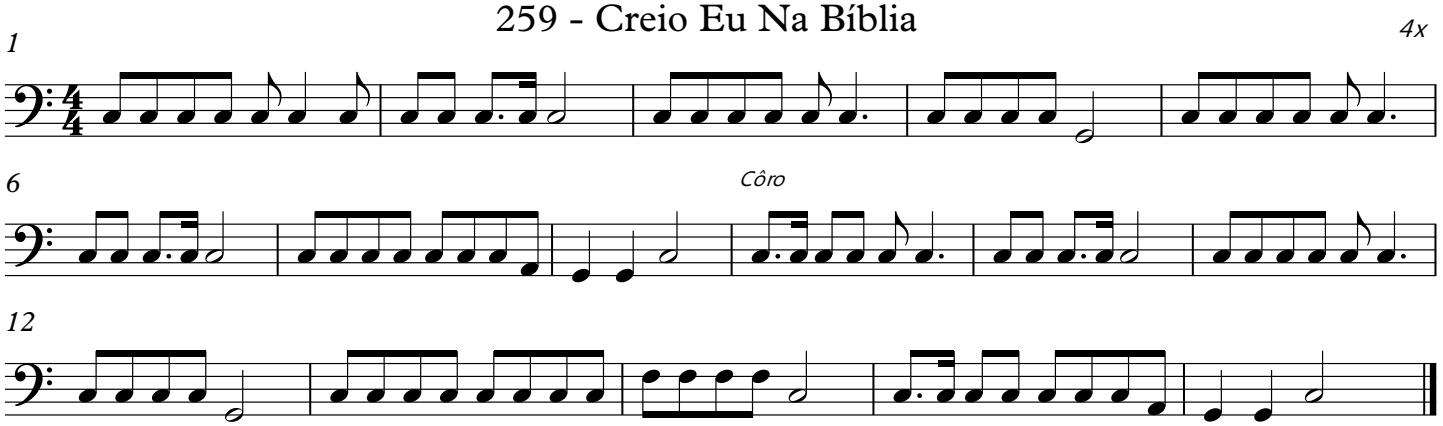

277 - Salvo Estás? Limpo Estás?

4x

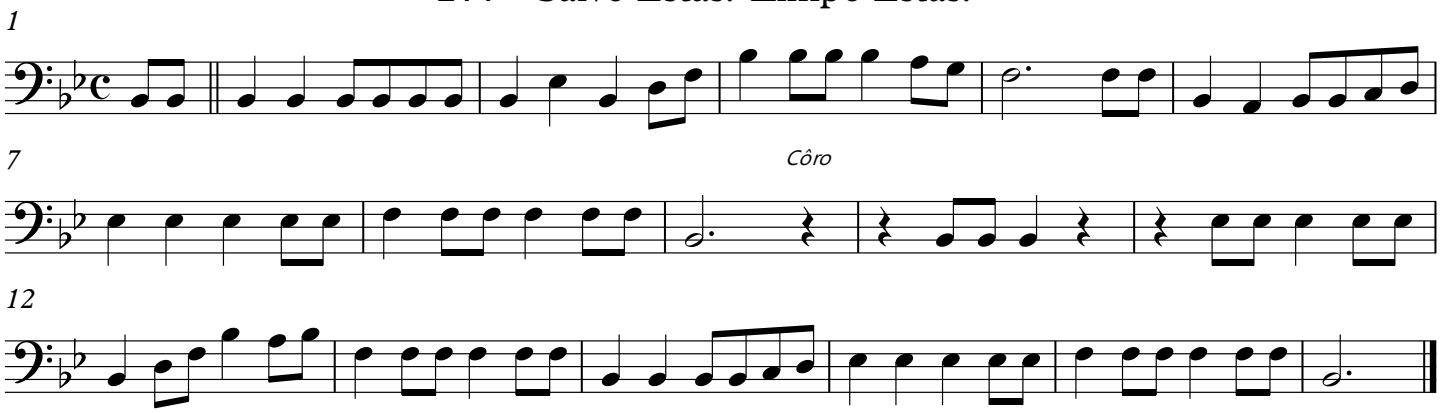

290 - Teu Espirito Vem Derramar

5x

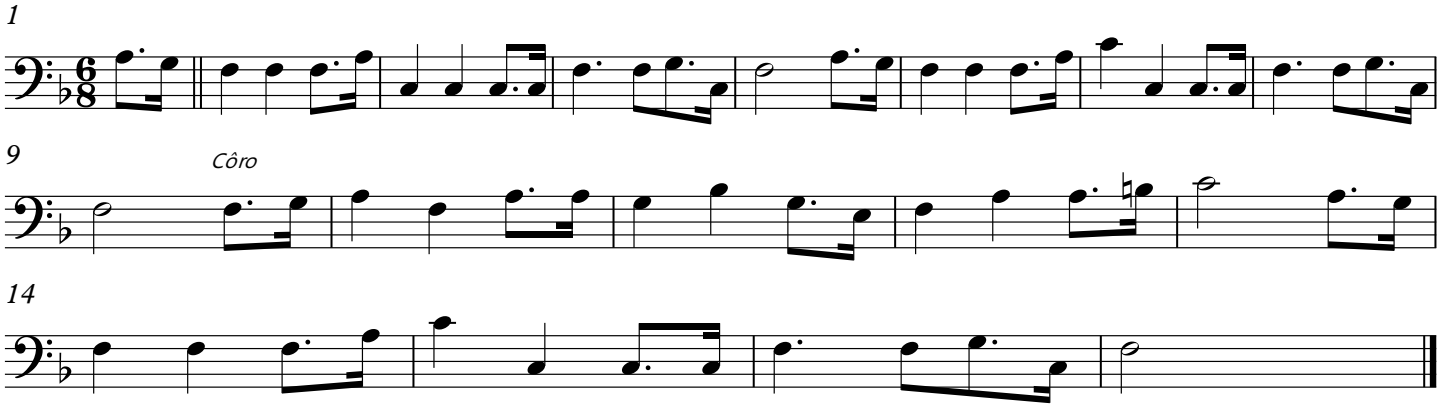

291 - A Mensagem da Cruz

4x

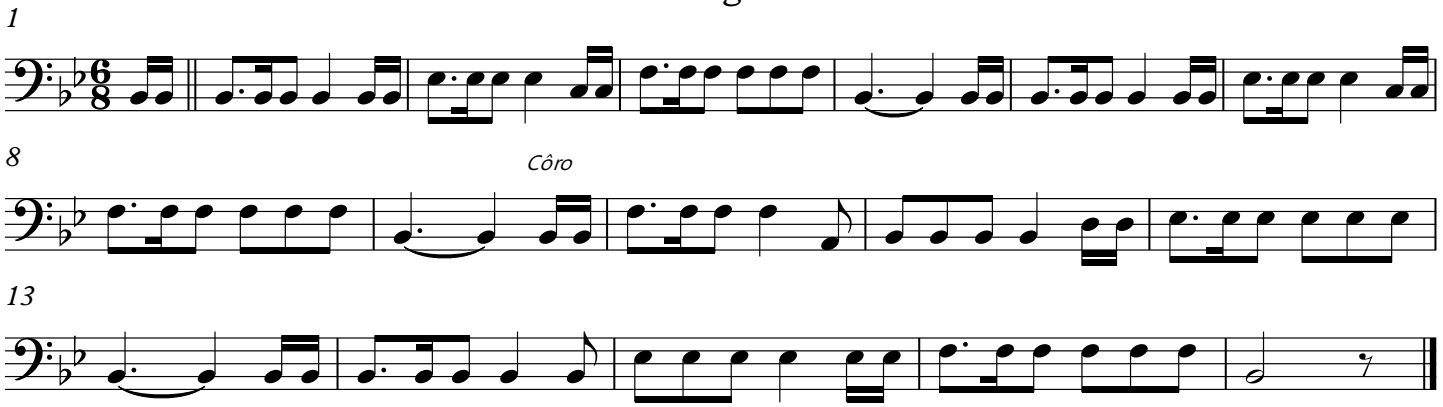

292 - Qual o Preço do Perdão

2x

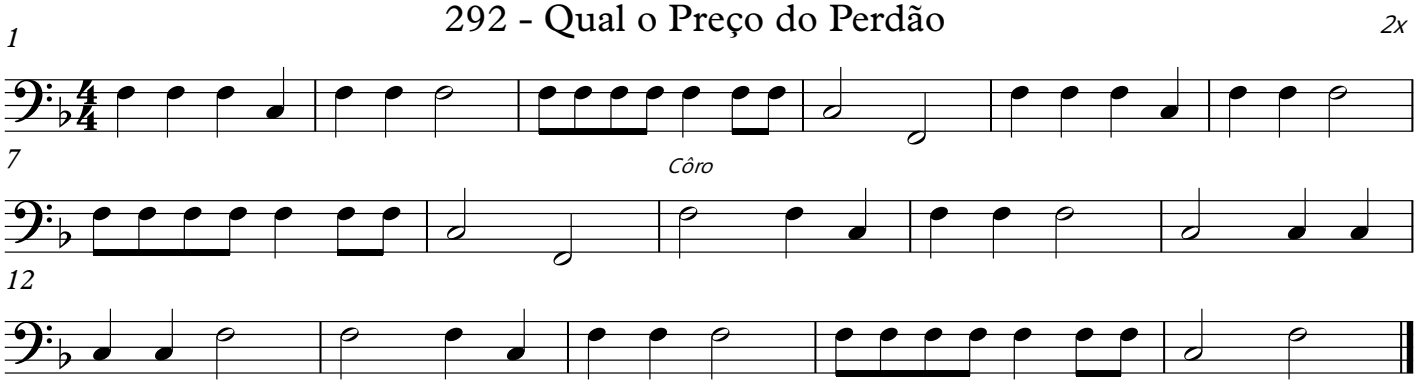

296 - No Jardim

4x

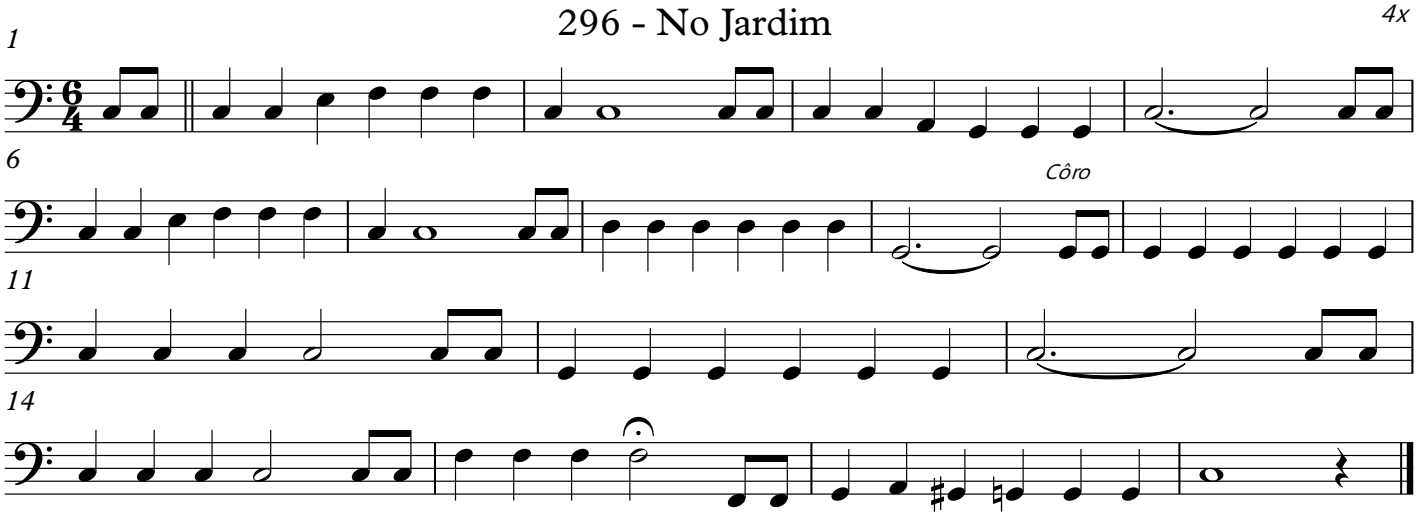

298 - Avante Servos de Jesus

5x

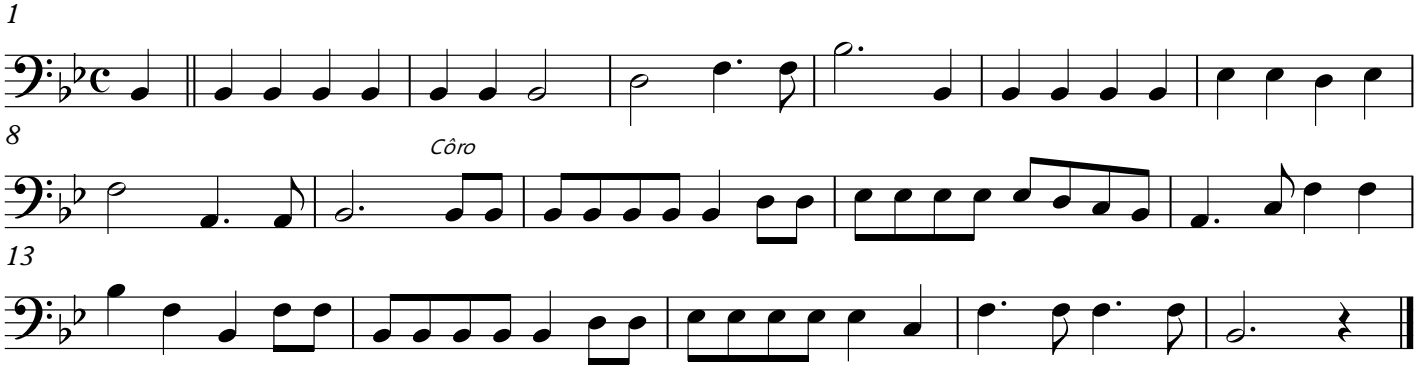

299 - Há Um Canto Novo

5x

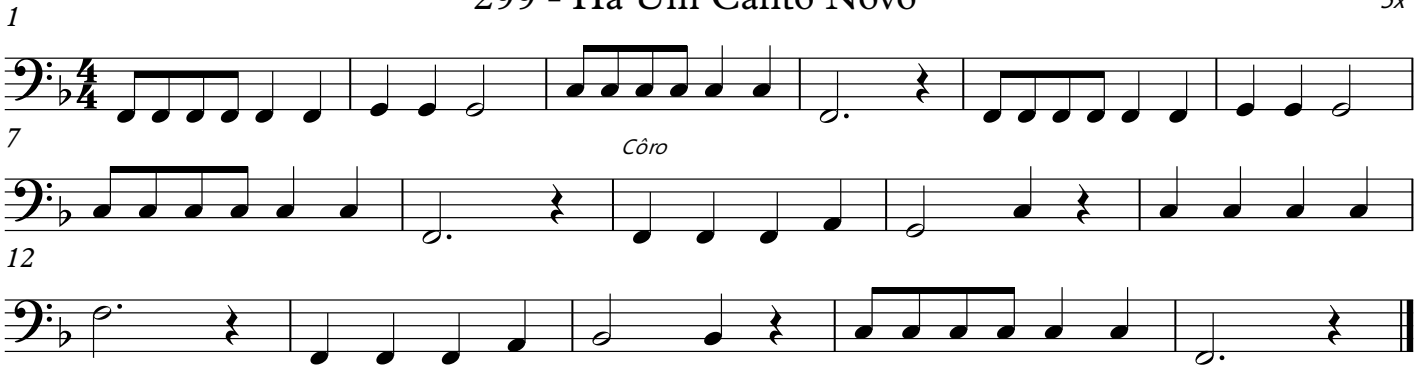

300 - Nossa Esperança

5x

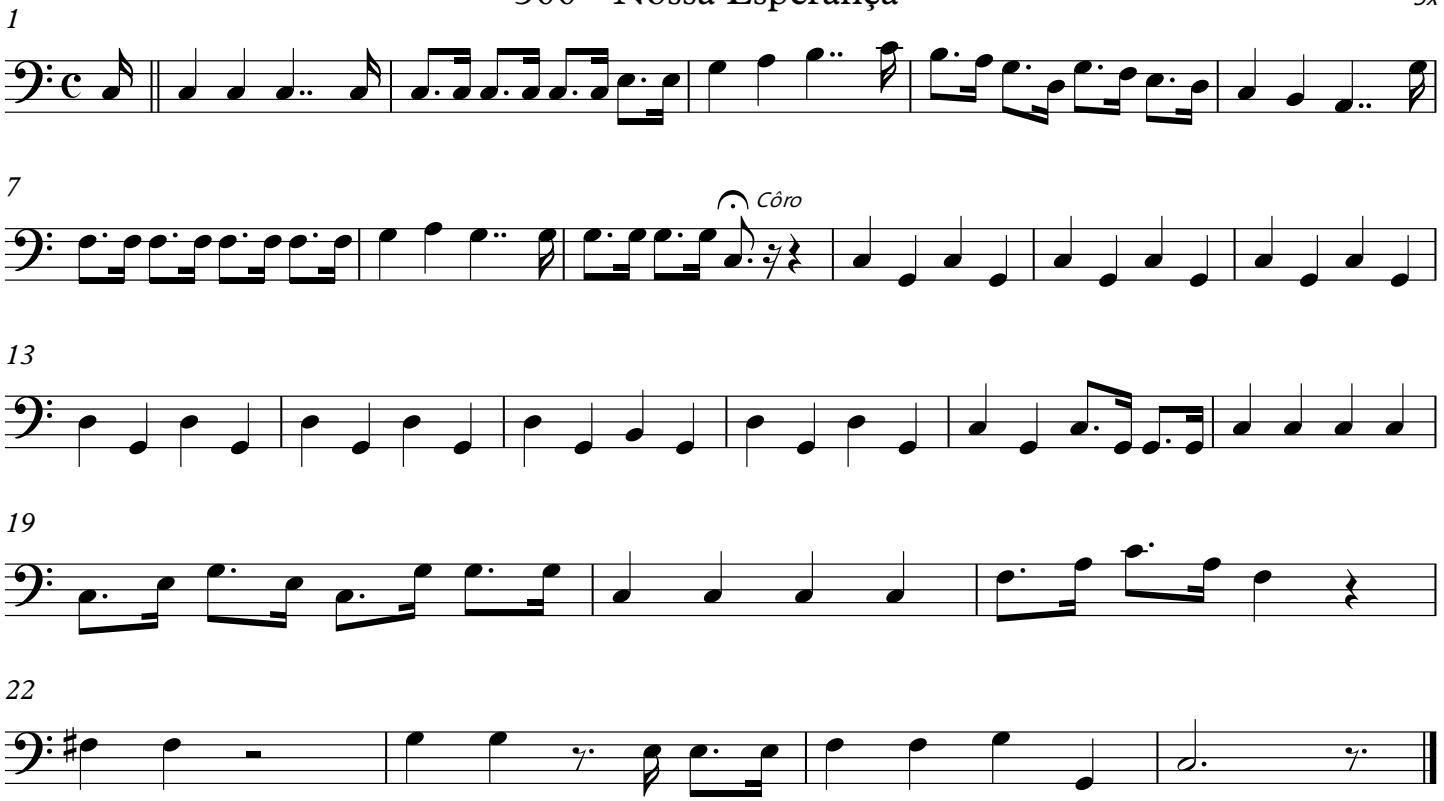

301 - "Vem Cear"

4x

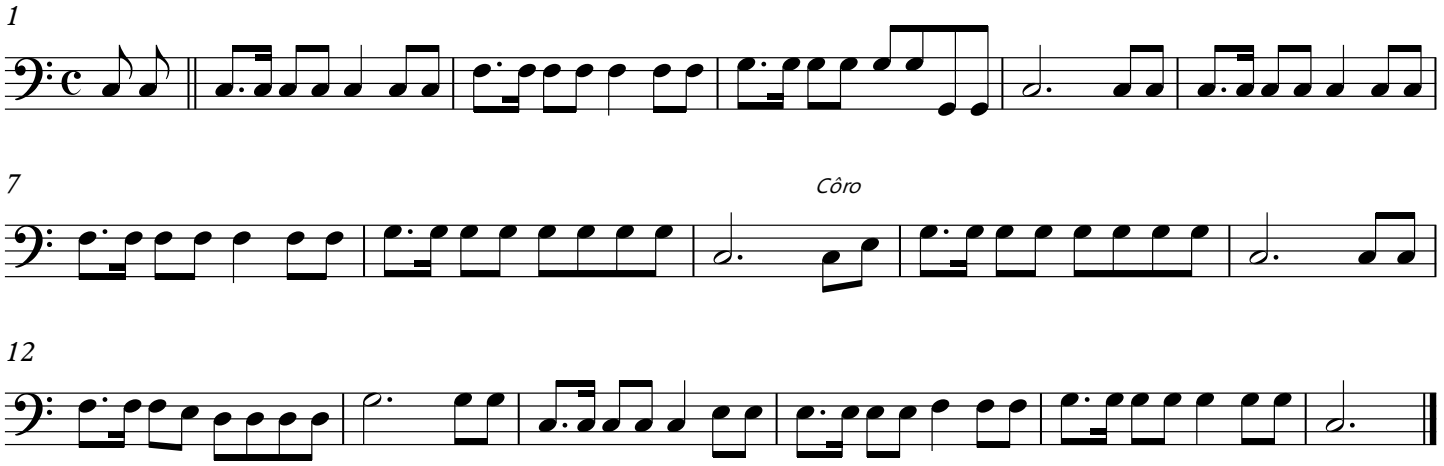

303 - Precisamos de Jesus

4x

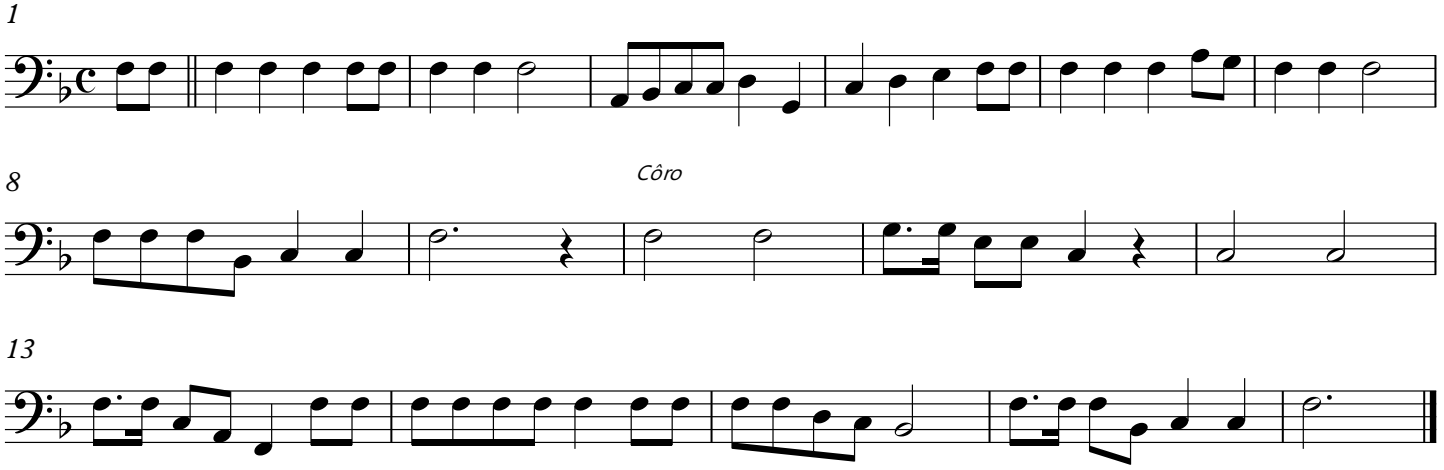

304 - A Face Adorada de Jesus

4x

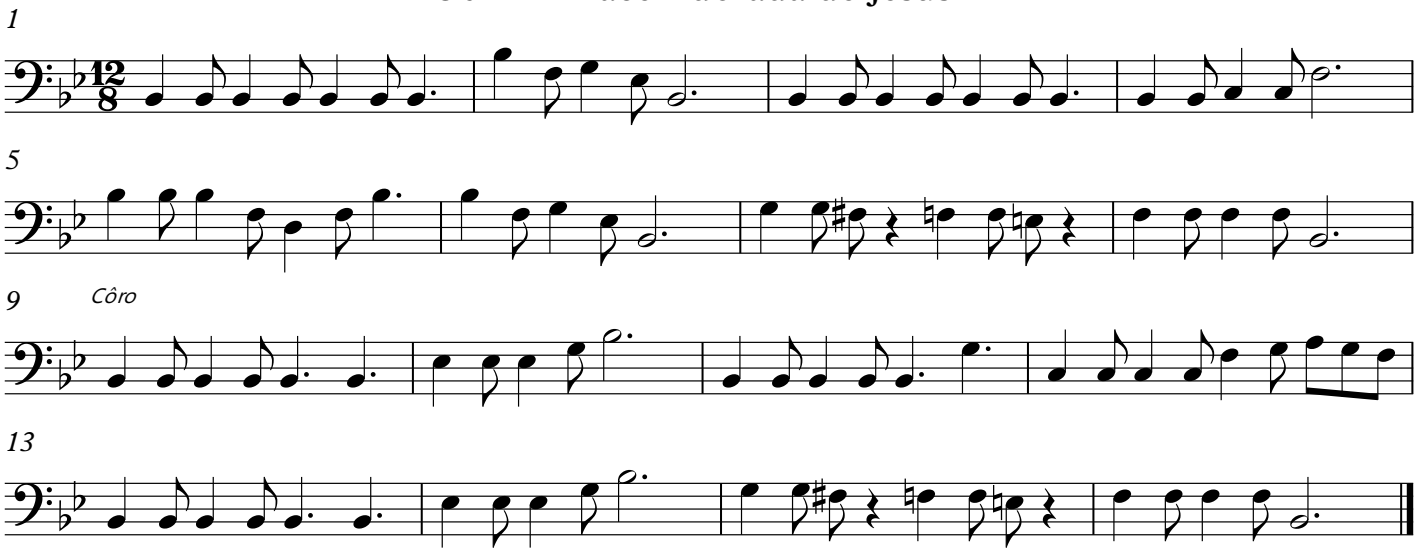

305 - Campeões da Luz

3x

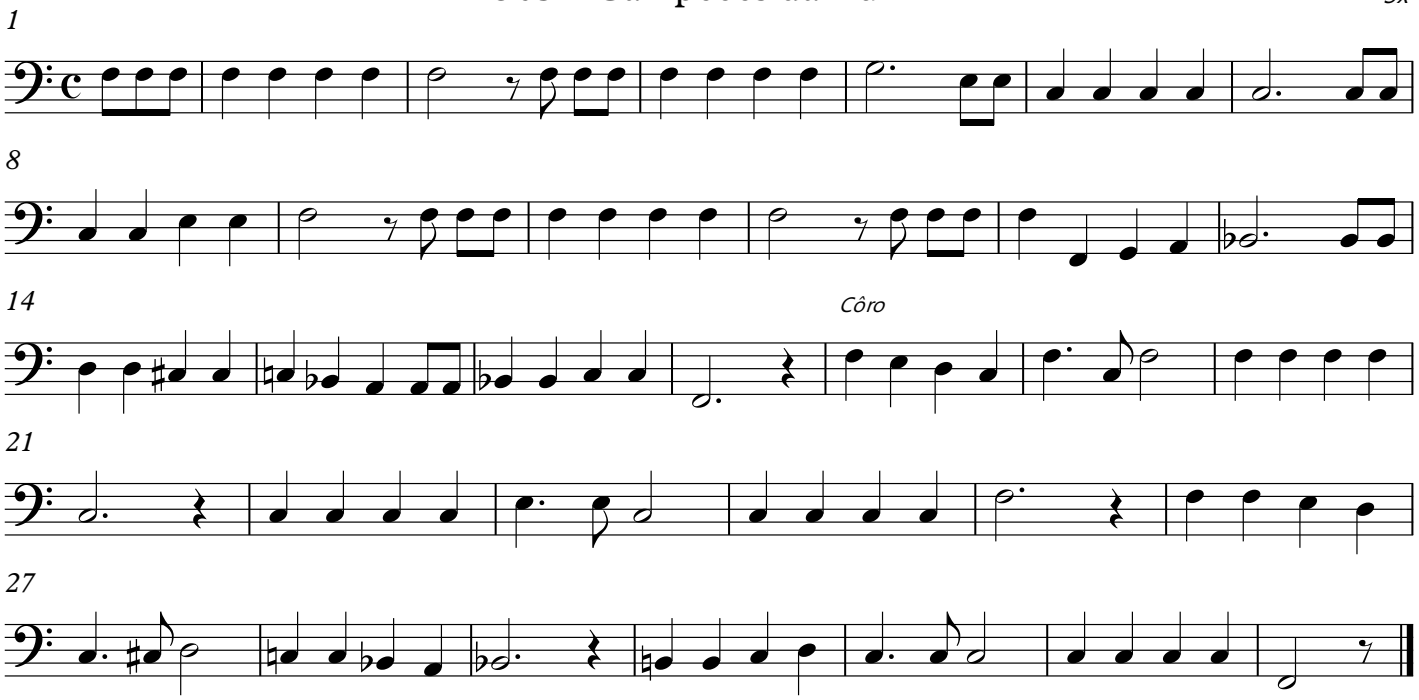

306 - A Palavra de Deus é um Tesouro

3x

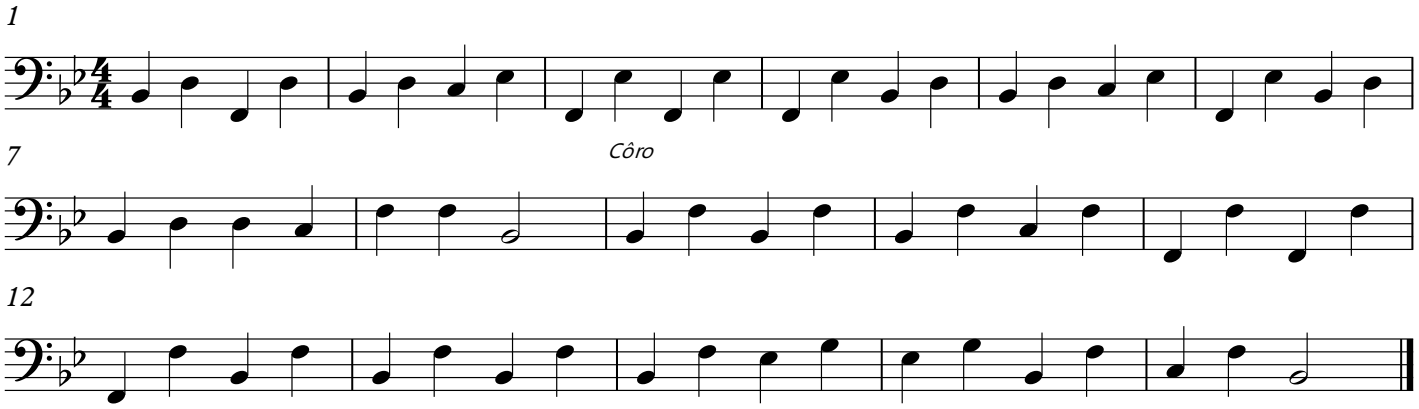

310 - Avante eu Vou

4x

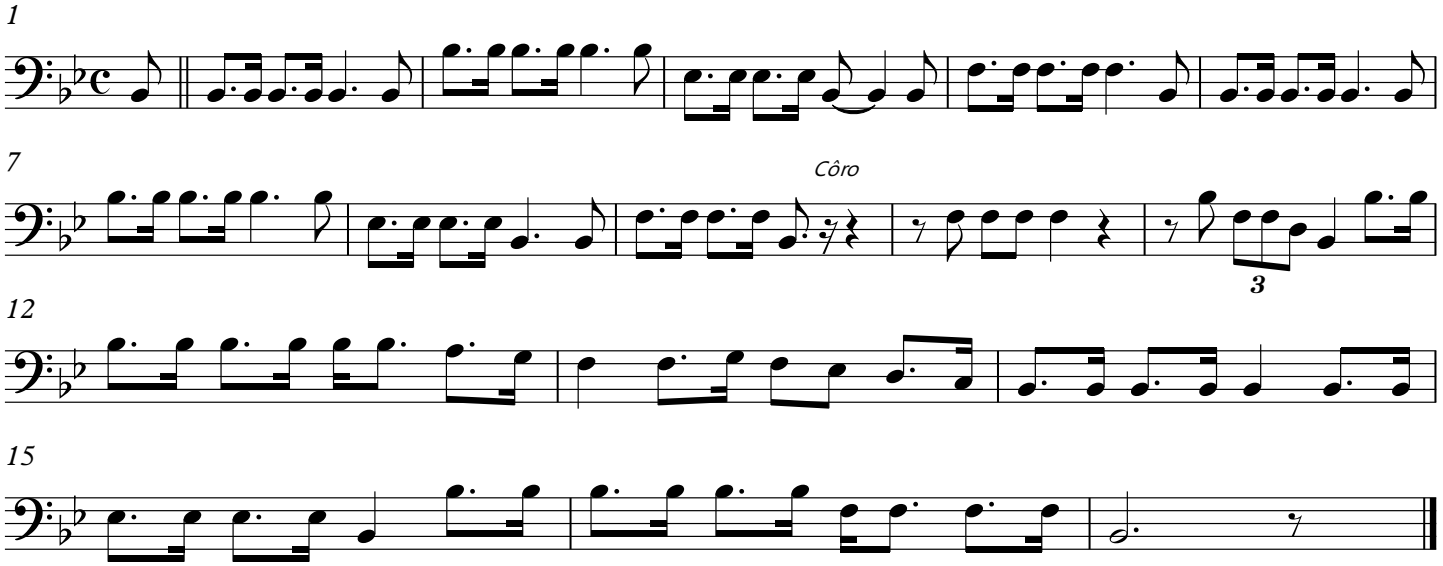

311 - Jesus Meu Salvador

3x

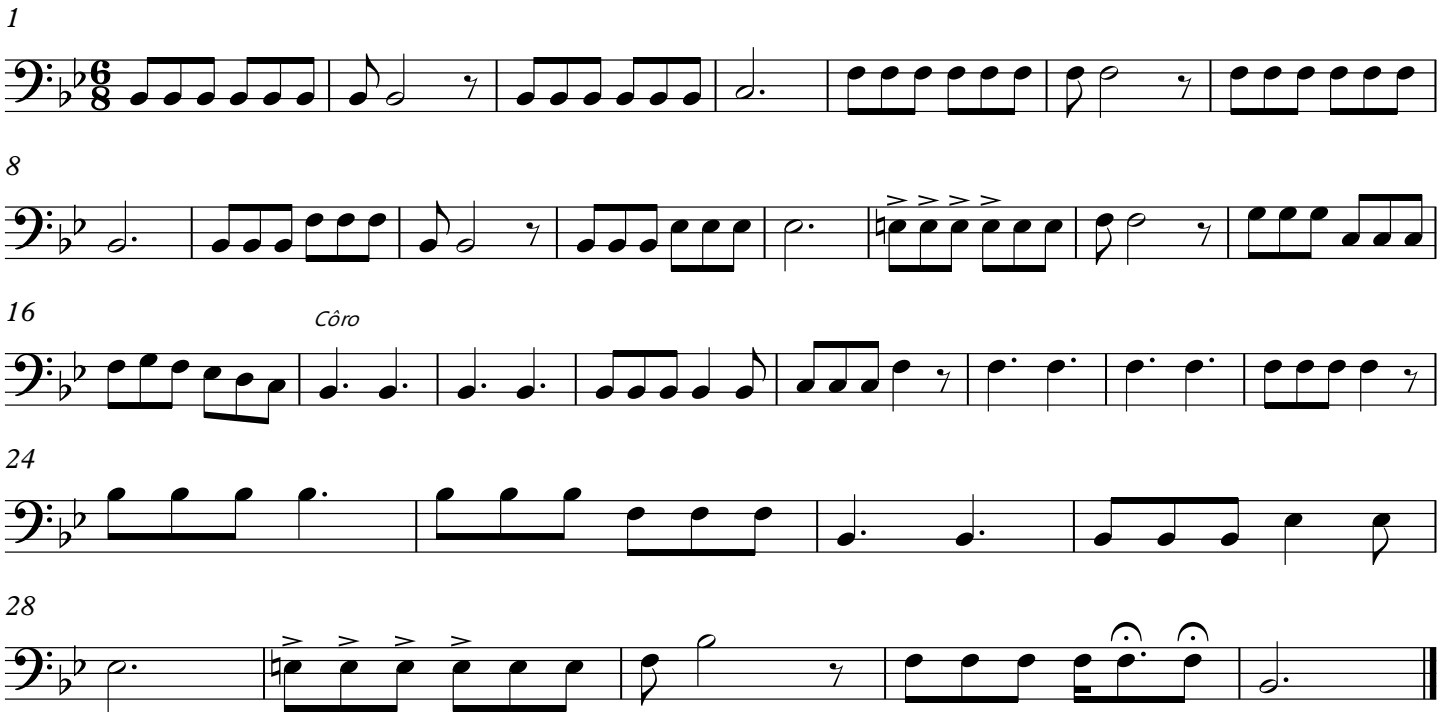

318 - Ao Lar Paternal

4x

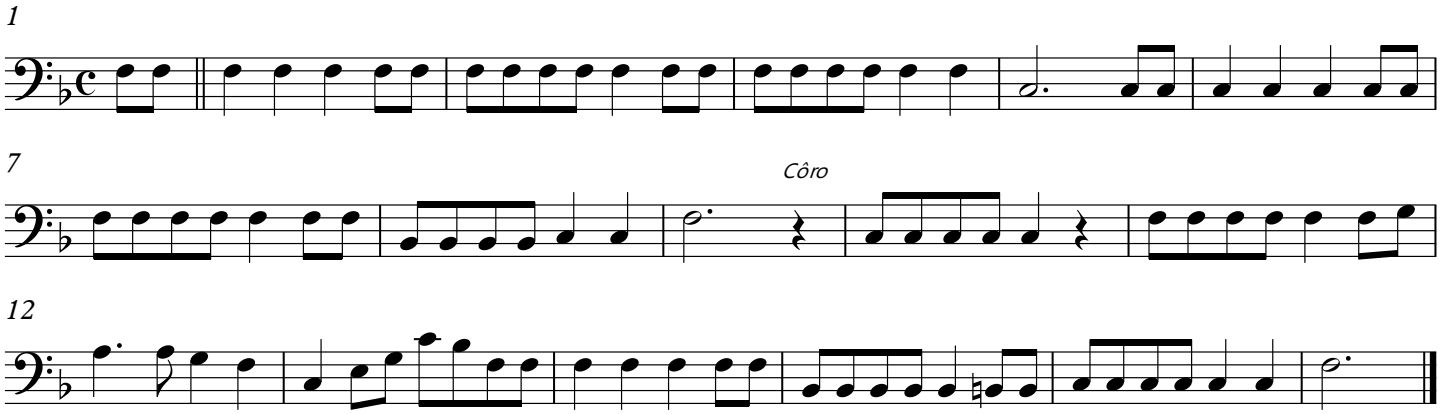

325 - A Luz do Céu Raiou

4x

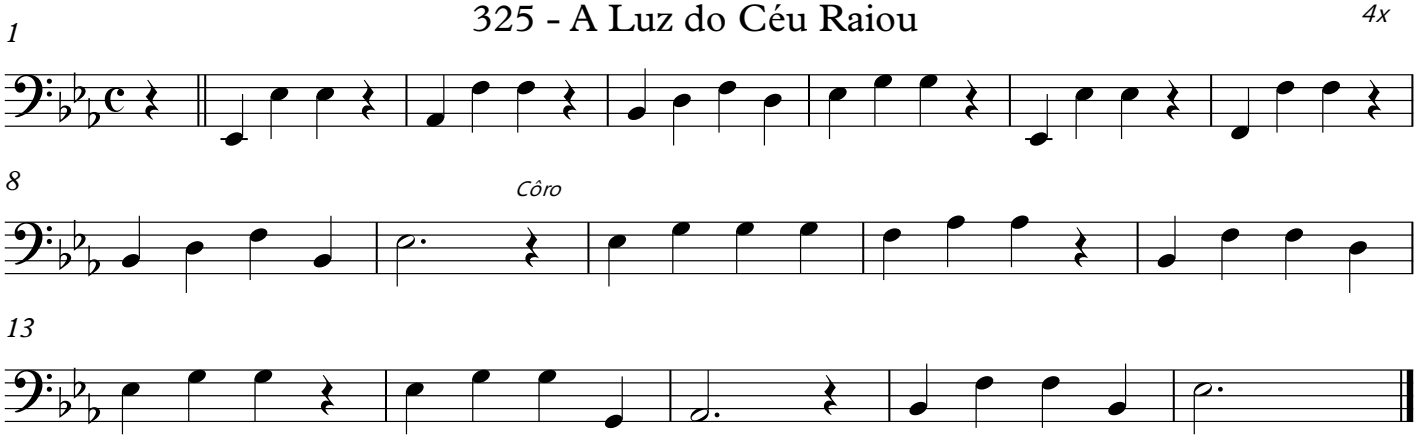

326 - Oh! Meu Jesus

3x

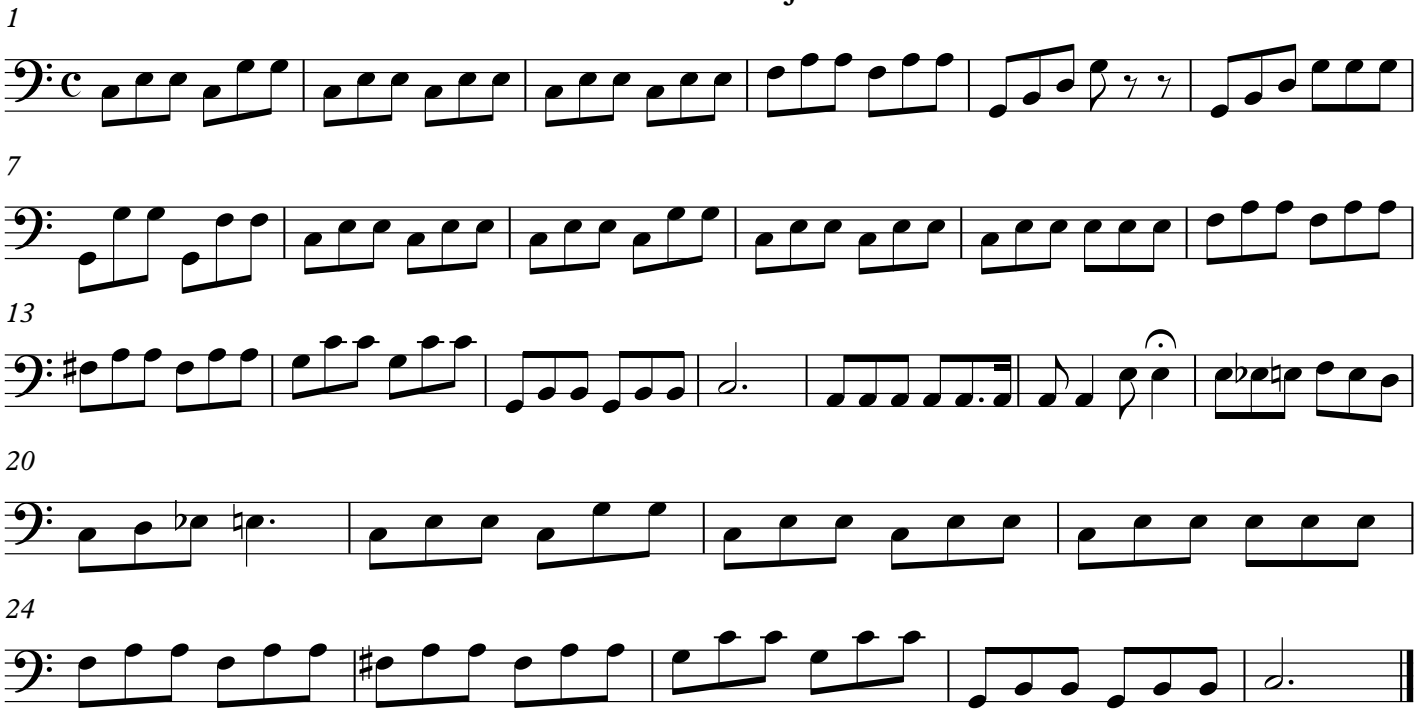

334 - O Fim Vem, Cuidado!

3x

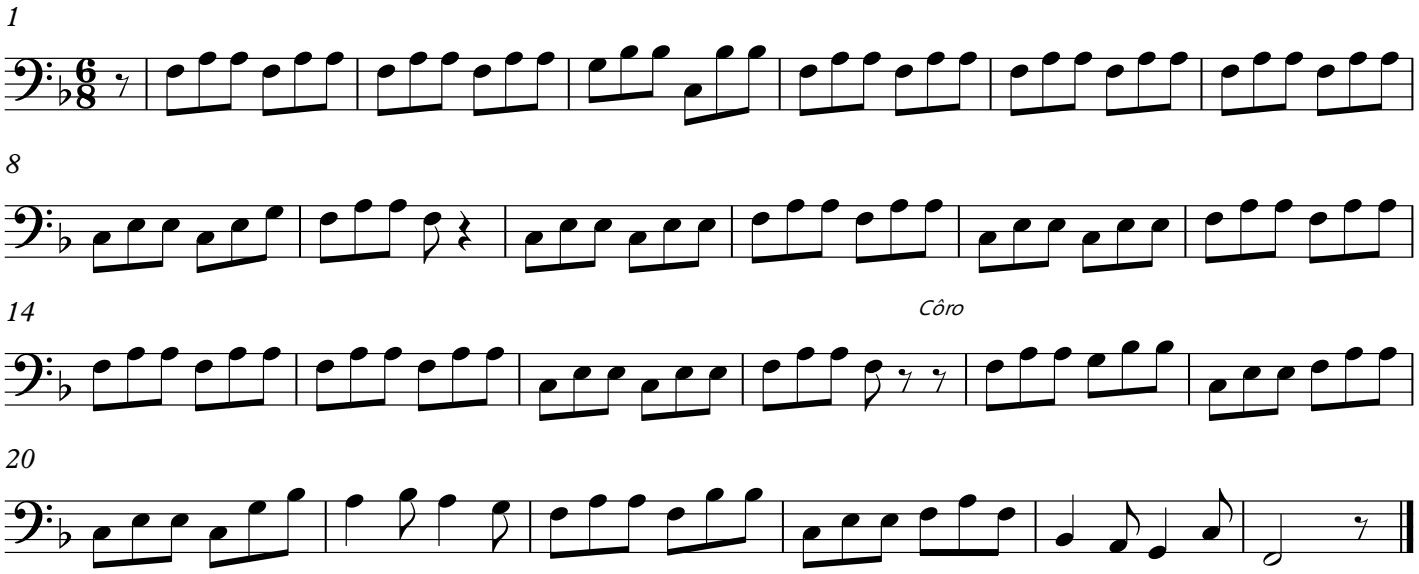

340 - Um Povo Forte

4x

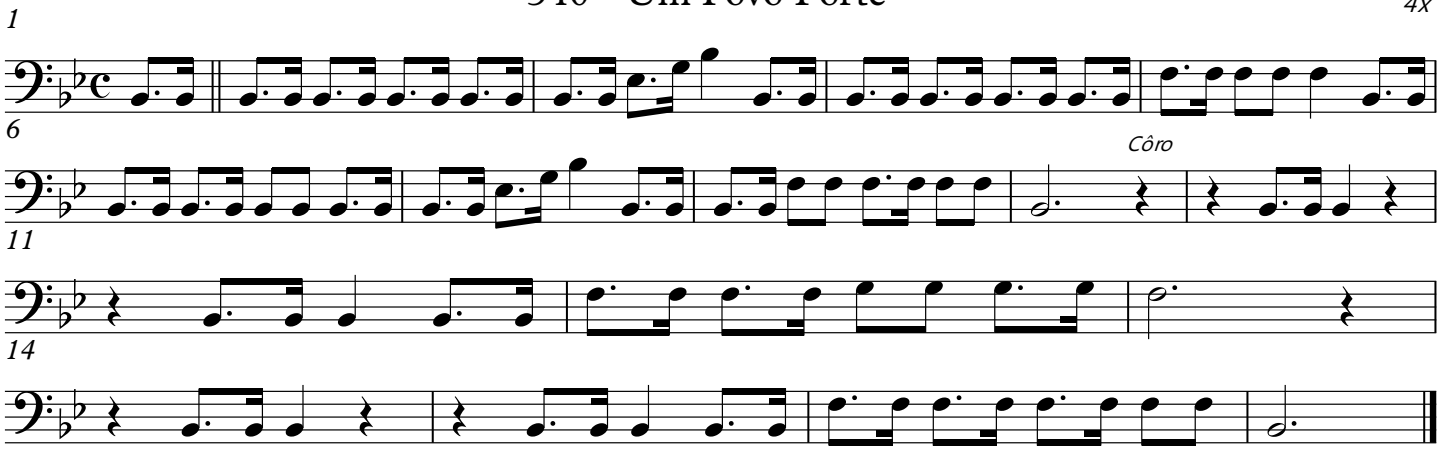

342 - As Cordas do Coração

4x

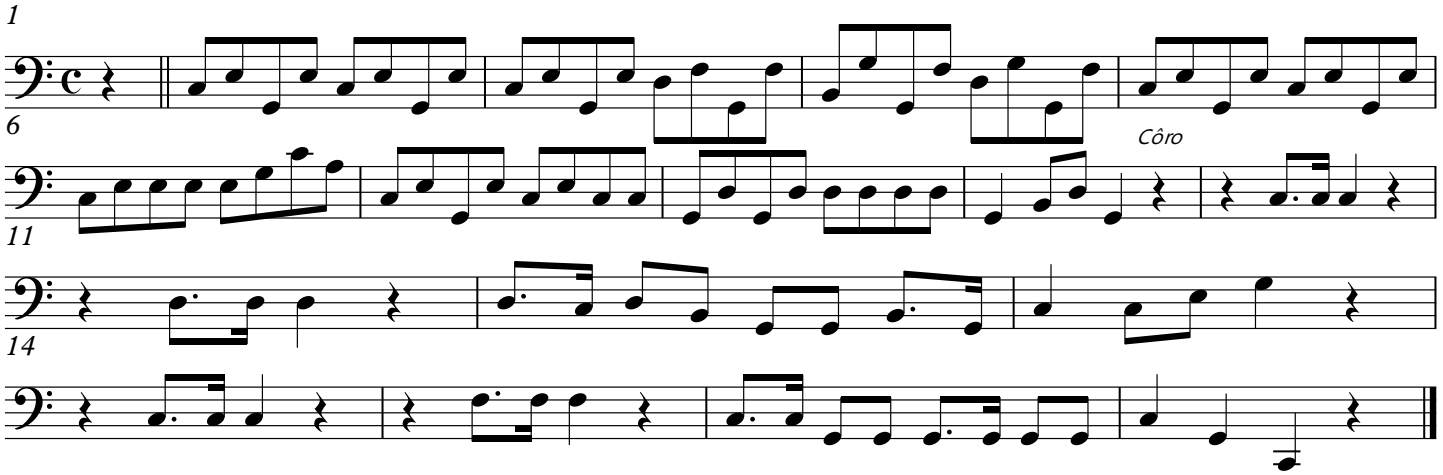

357 - O Fim das Lutas

3x

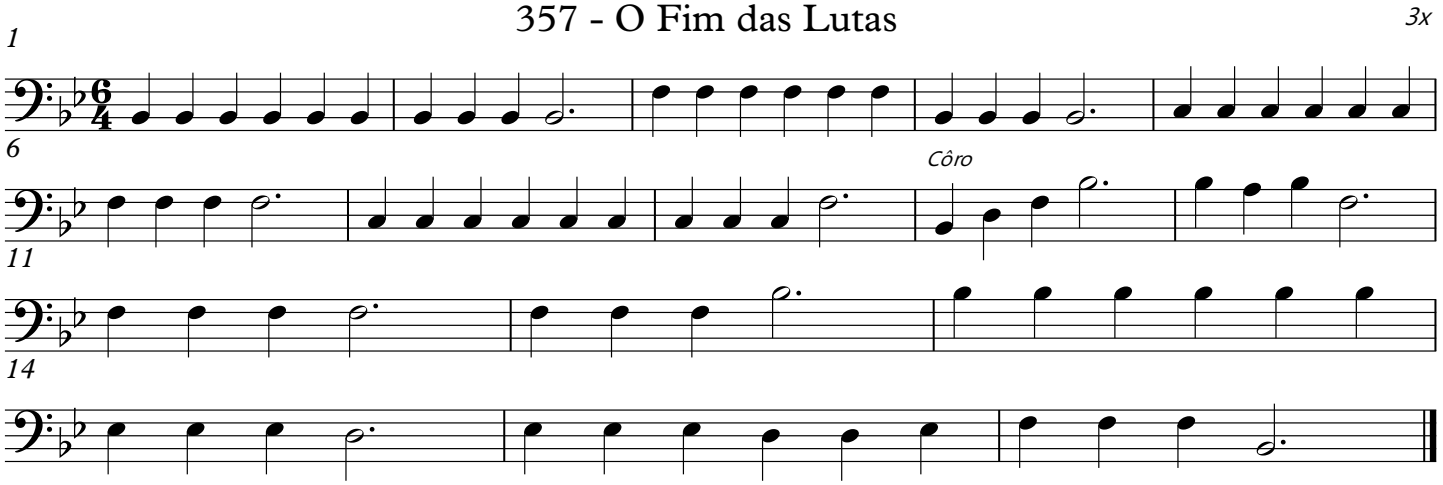

358 - Senhor, Manda Teu Poder

4x

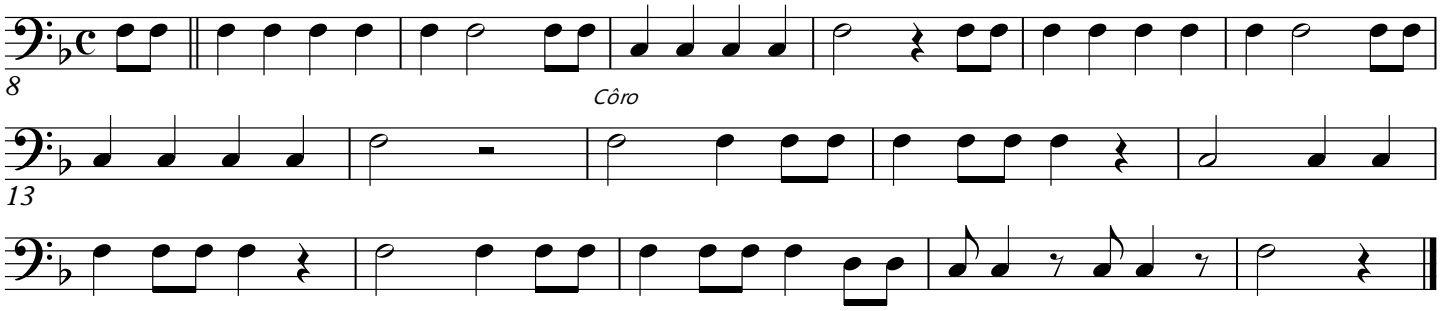

361 - O Peregrino e a Glória

4x

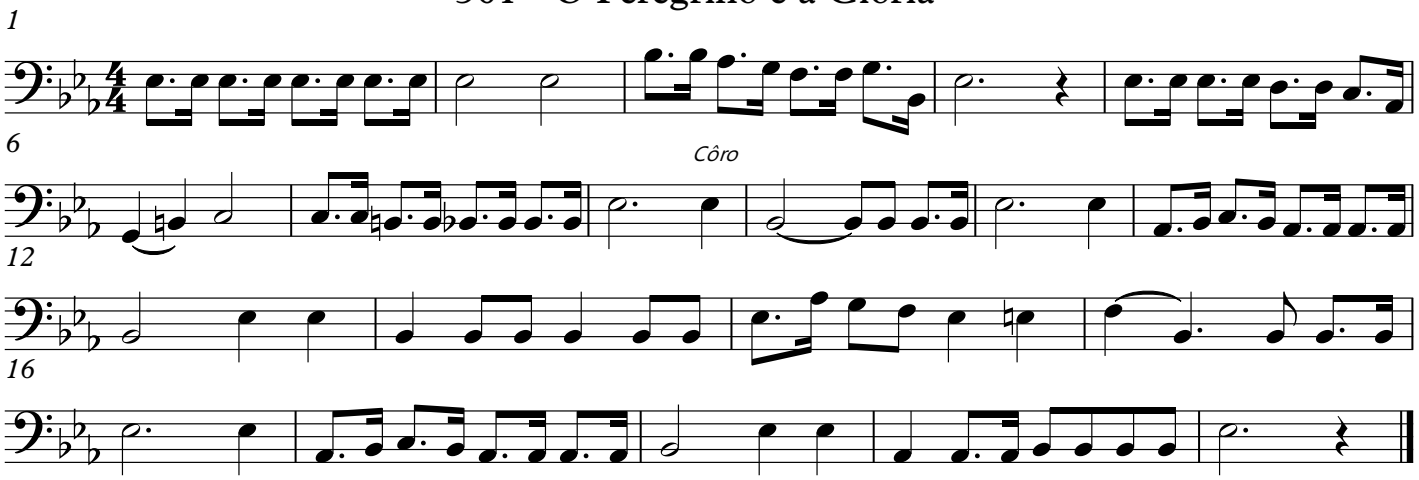

362 - O Espirito Diz: Vem!

4x

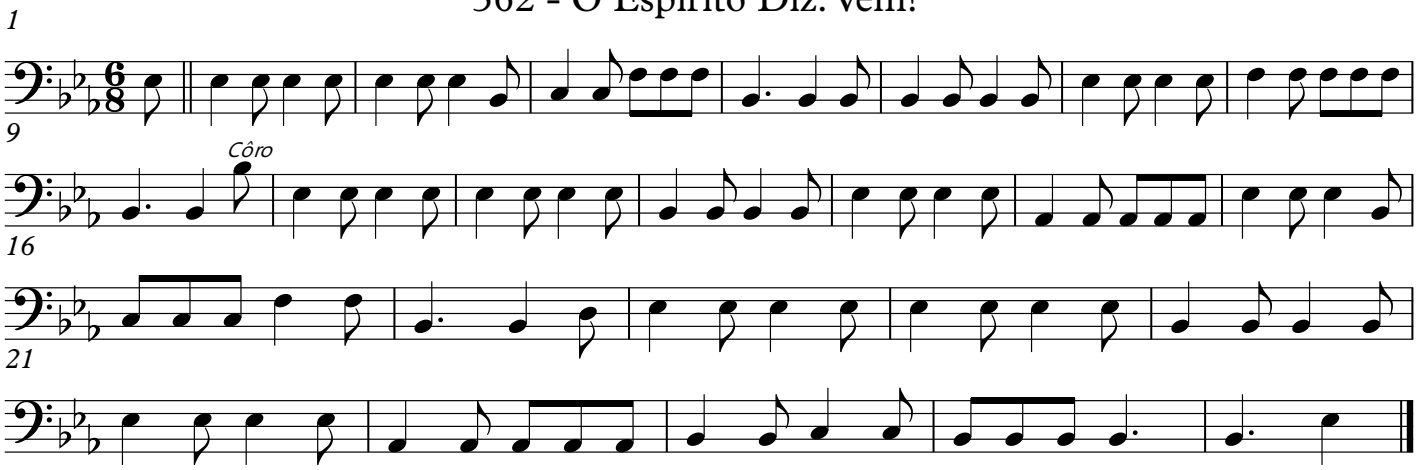

370 - Grato a Ti

3x

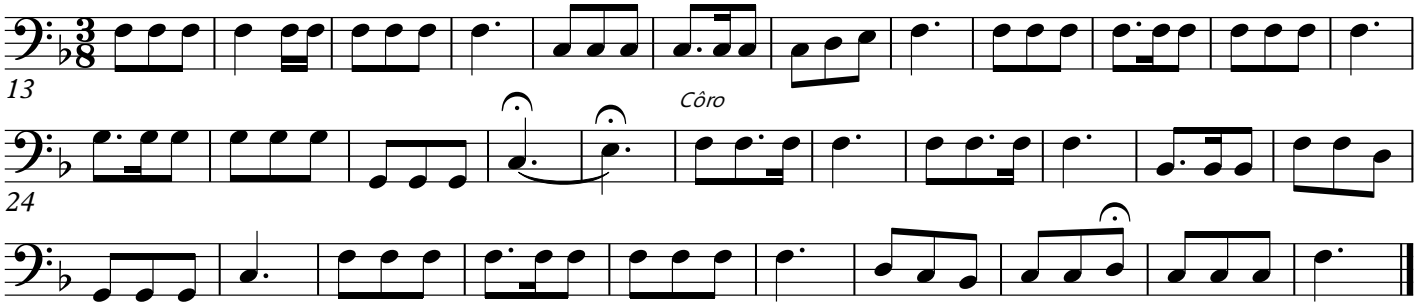

371 - Breve Vem o Dia

3x

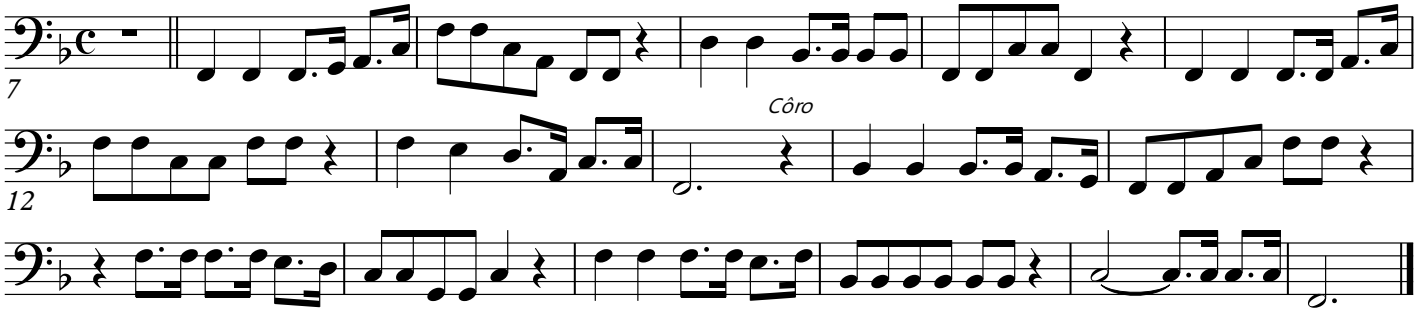

372 - Vencerá!

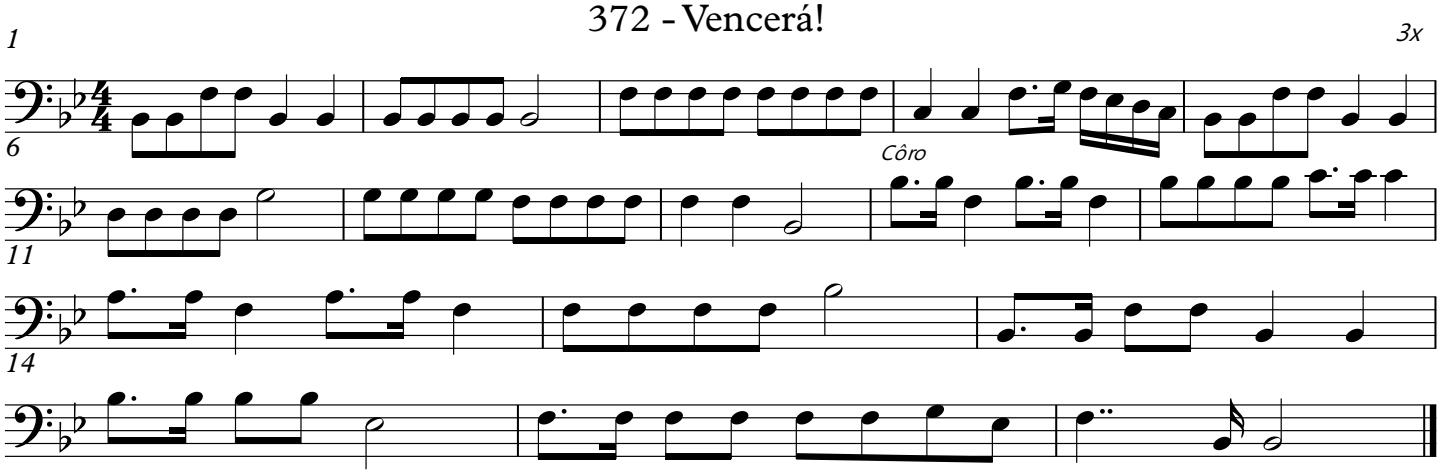

380 - Abraão e Seu Sacrifício

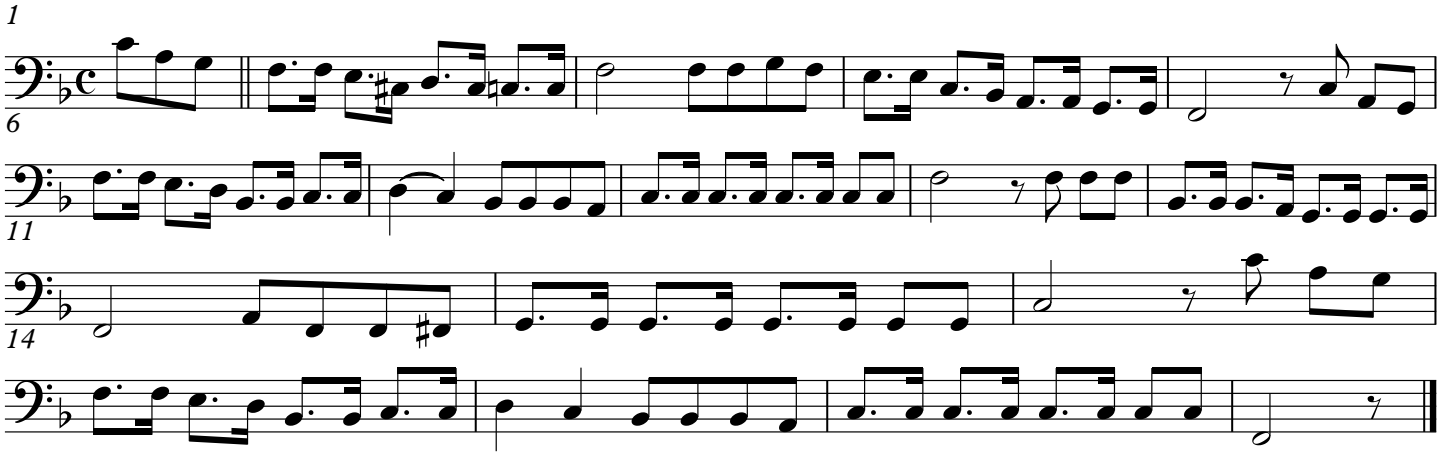

387 - Derrama Teu Espírito

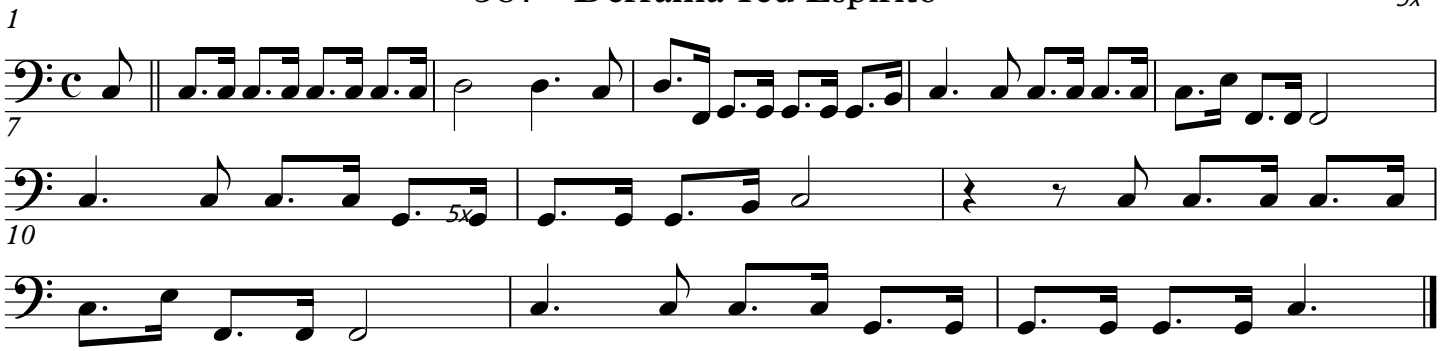

388 - Canta Ó Crente

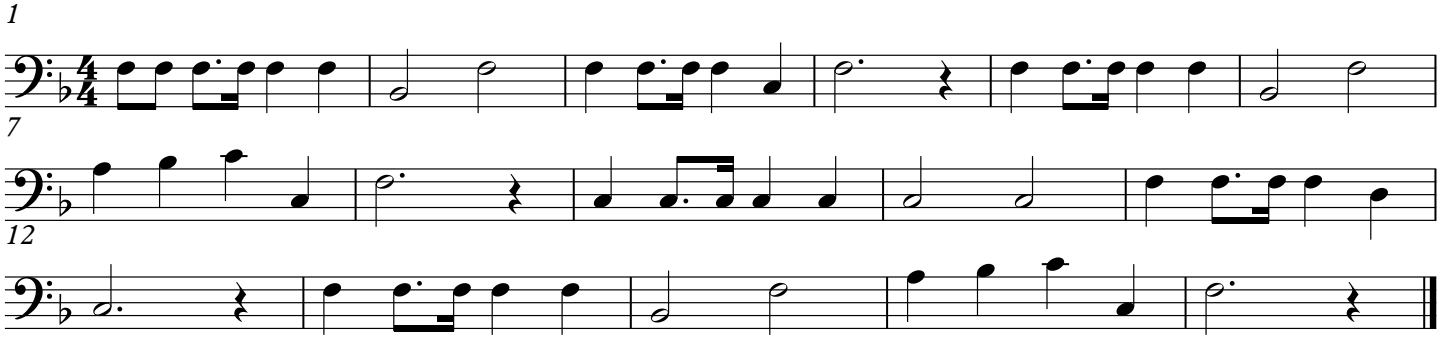

394 - A Mão do Arado!

4x

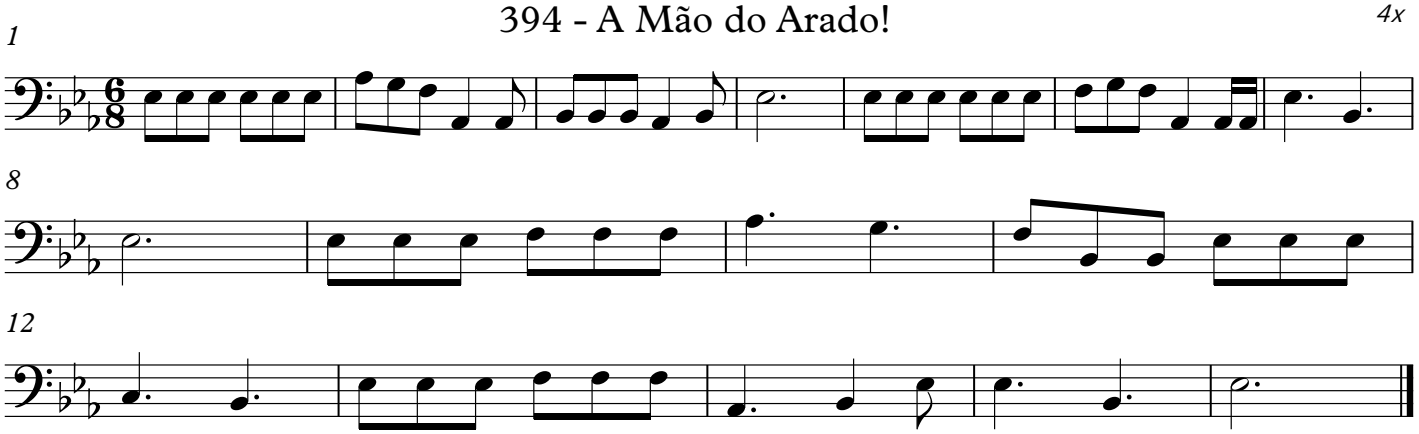

398 - Perto do Meu Redentor

3x

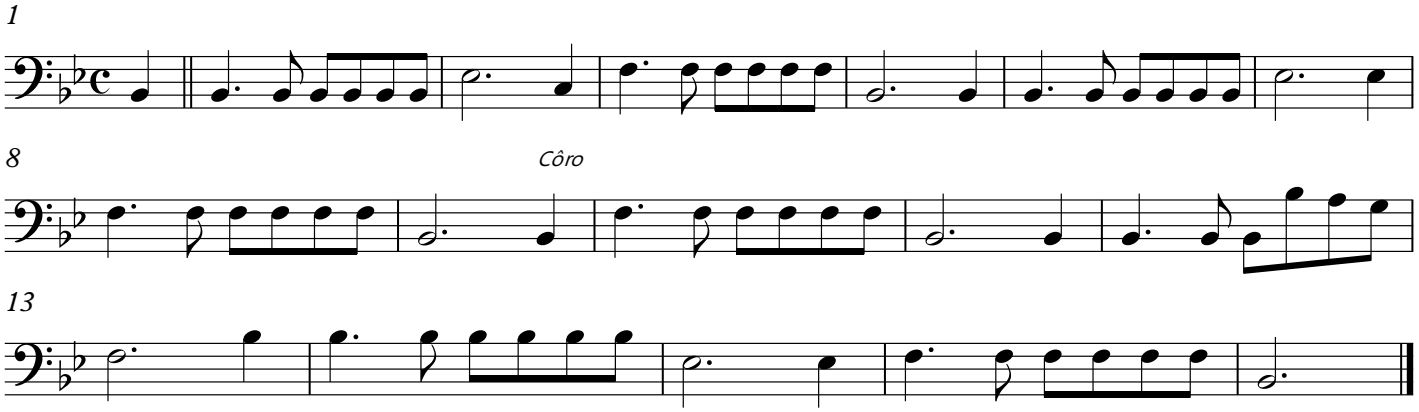

399- Terra de Jesus

3x

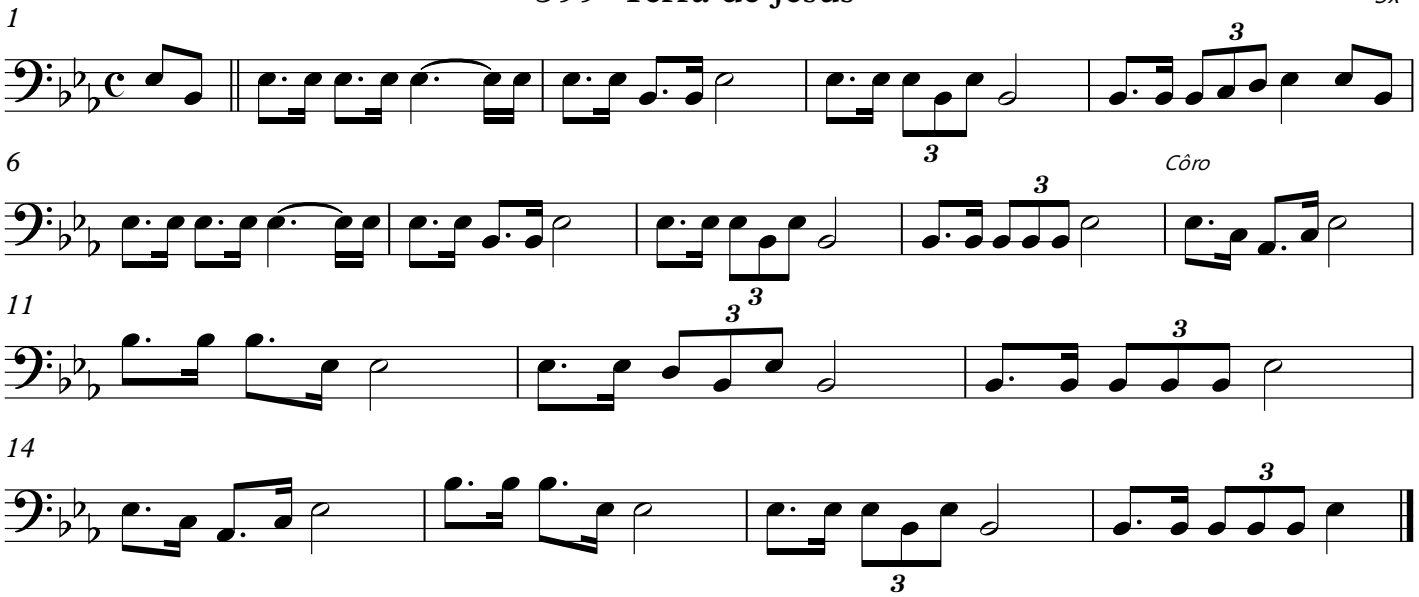

400 - Em Jesus

4x

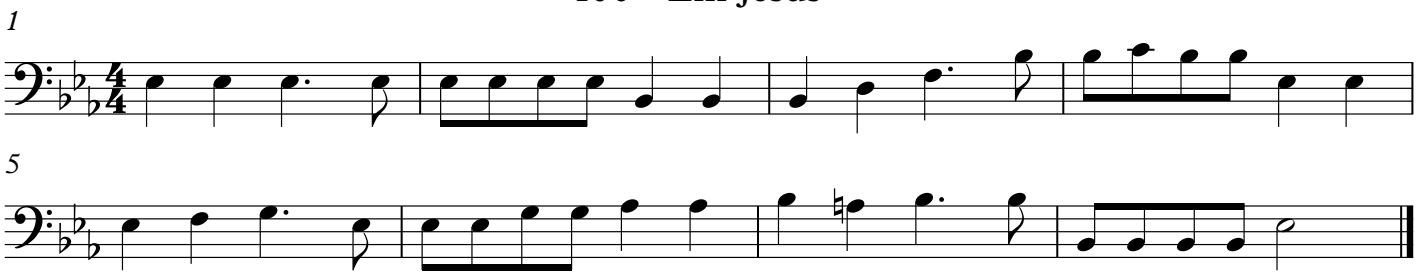

401 - Jesus Voltará

4x

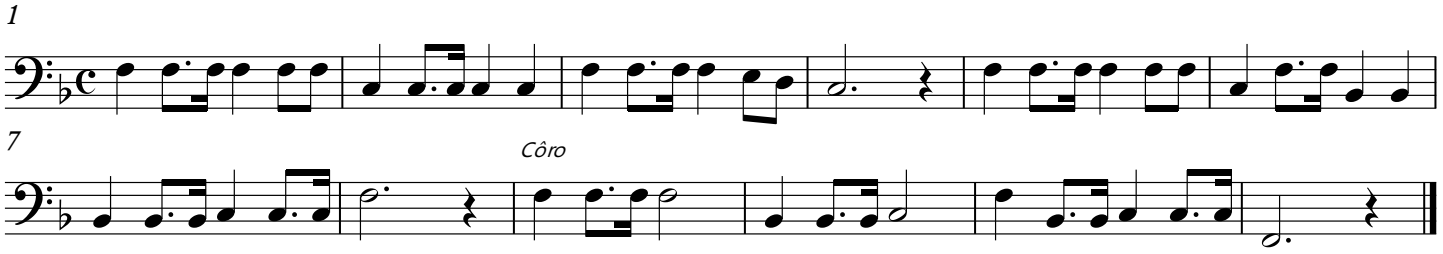

408 - Abre os Meus Olhos

4x

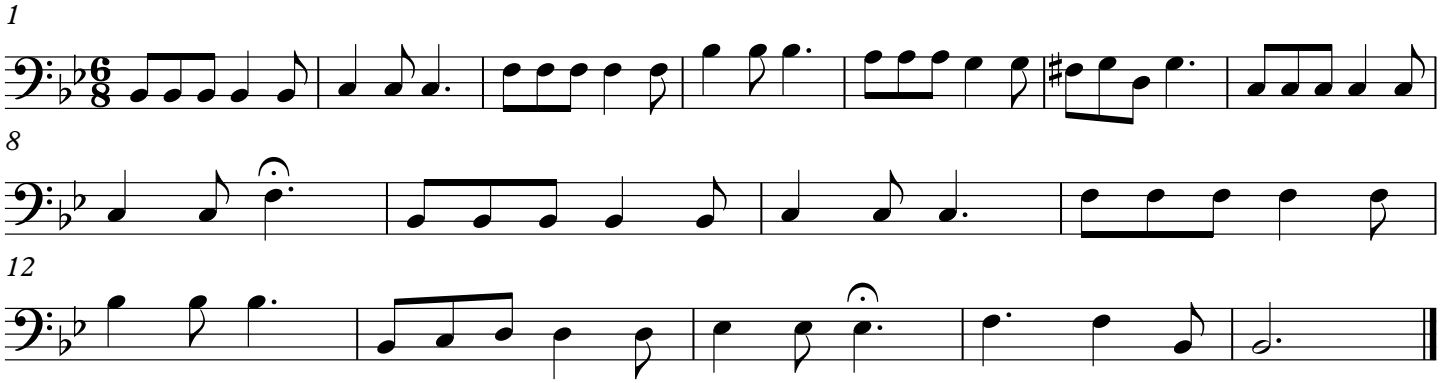

409 - Trabalhadores do Evangelho

4x

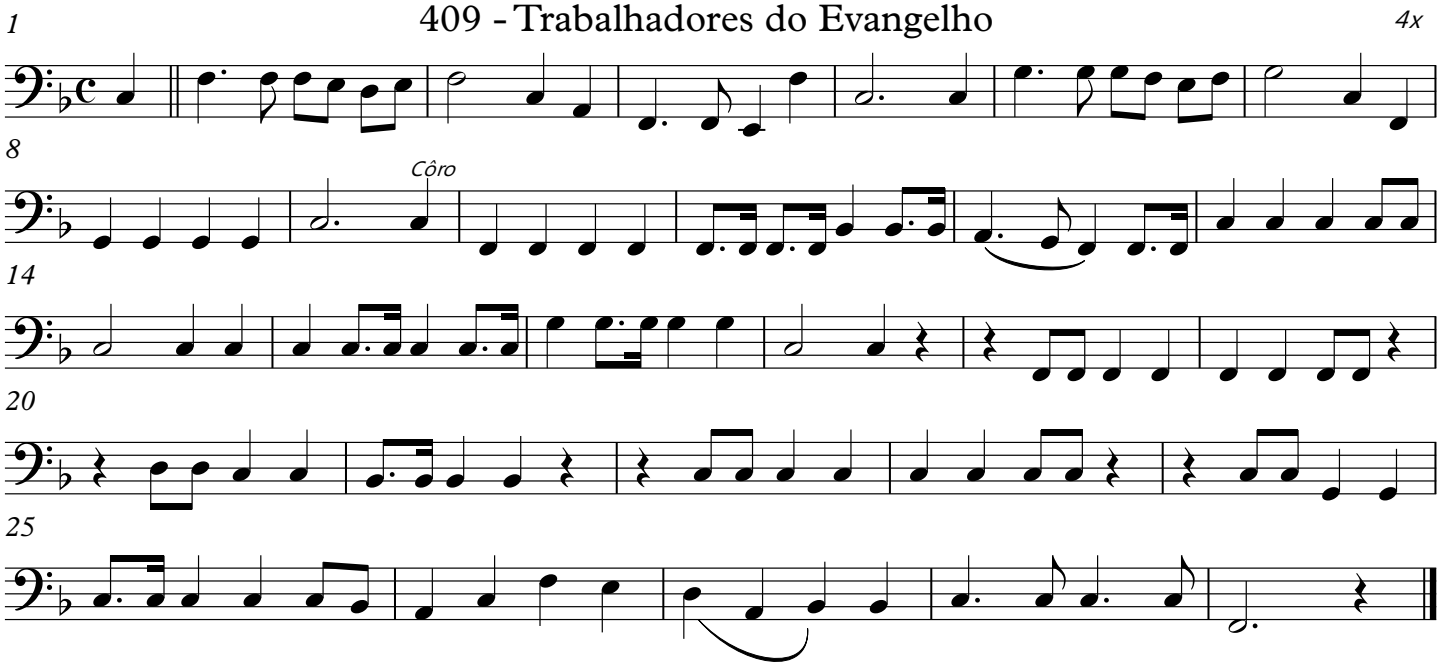

410 - Jesus, Meu Rei Glorioso

3x

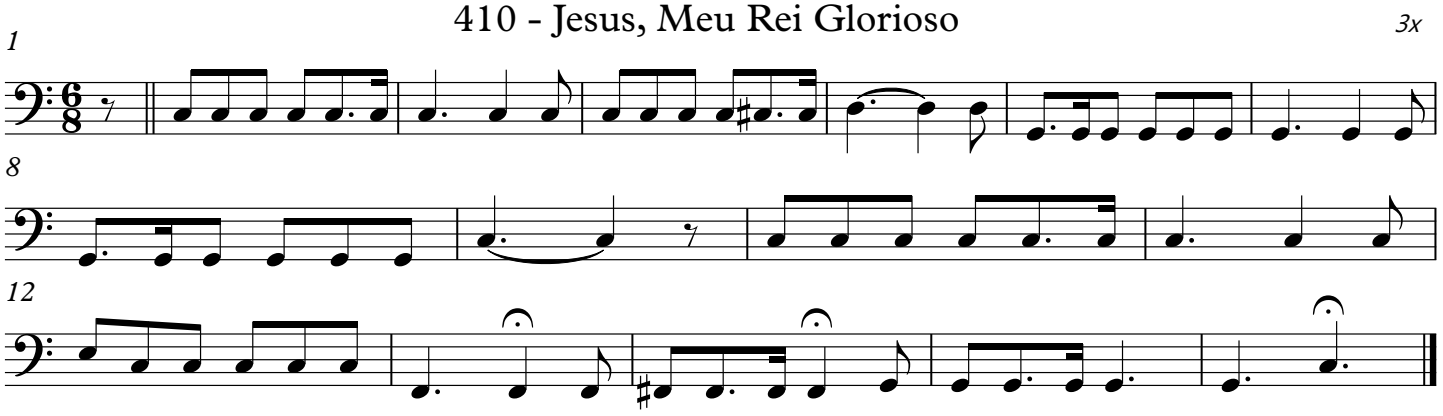

415 - Jesus Te Quer Curar

4x

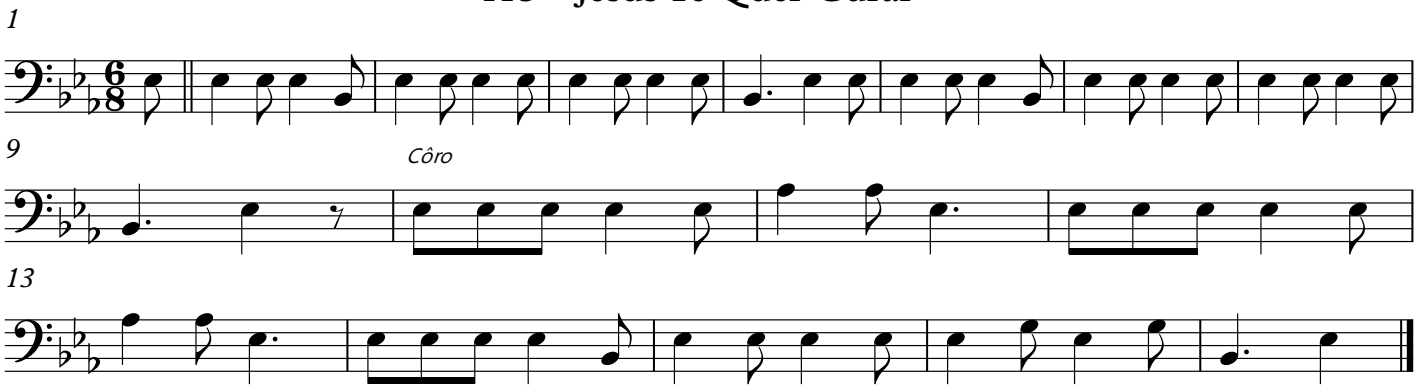

418 - Sou Um Soldado

3x

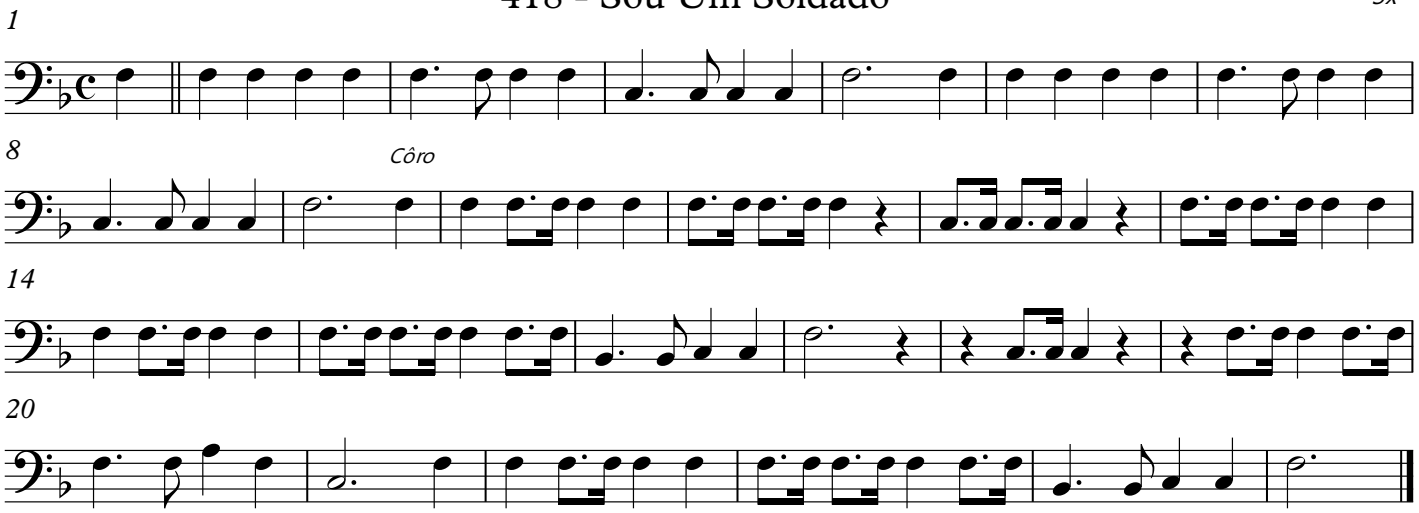

422 - No Céu Não Entra Pecado

3x

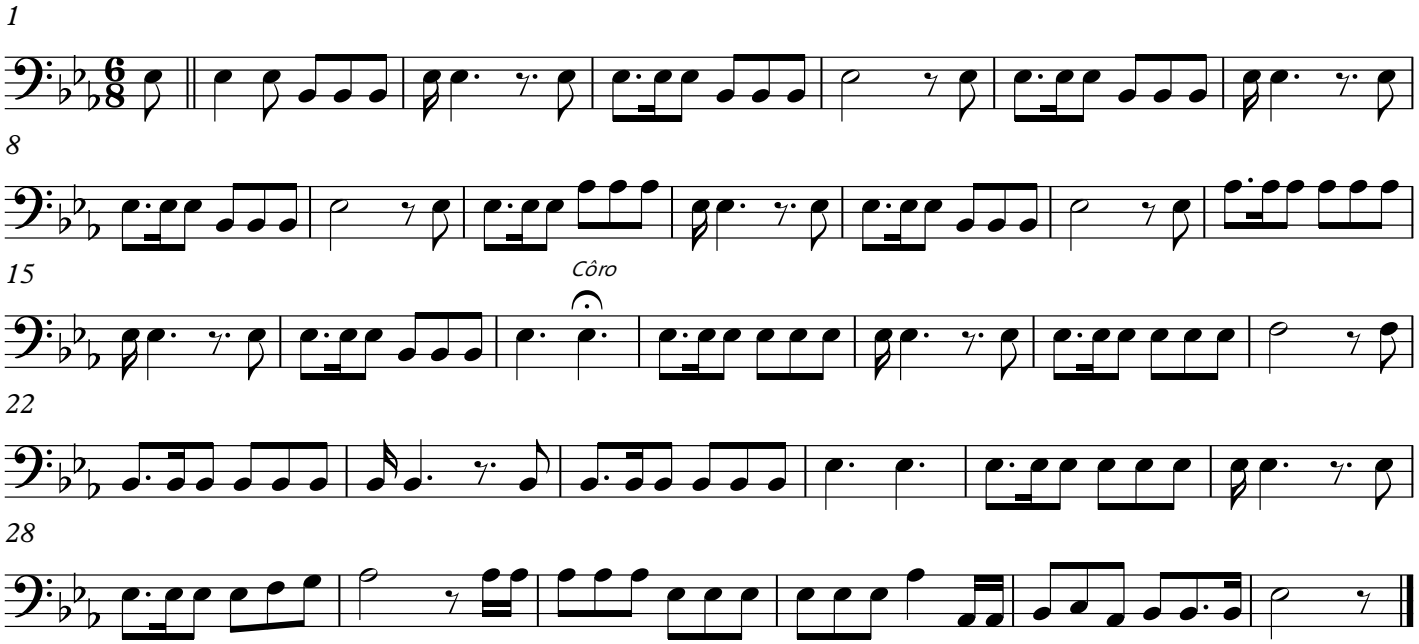

430 - O Evangelho da Salvação

4x

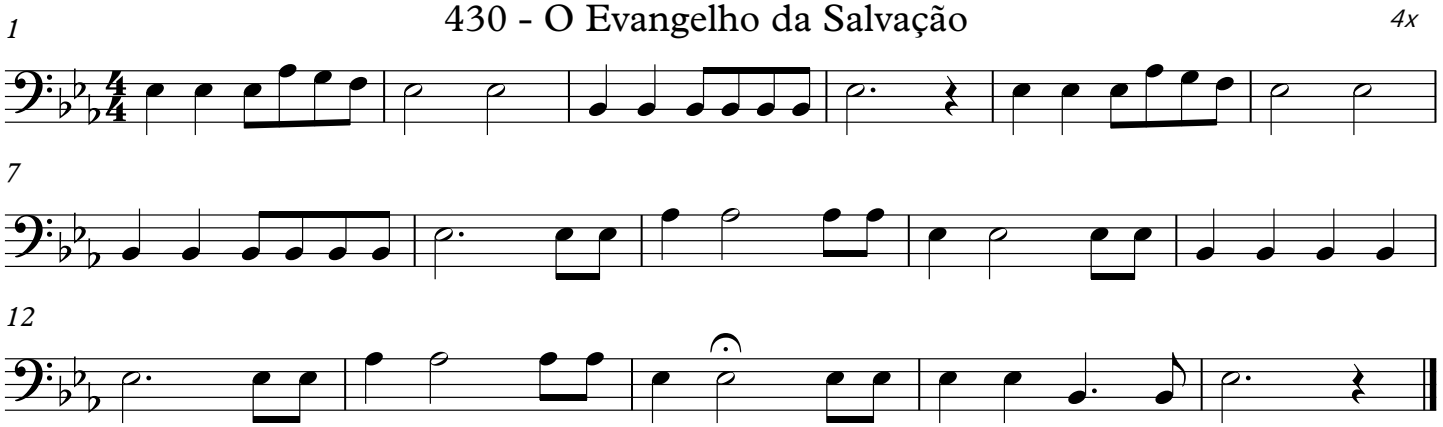

432 - Consagrado ao Senhor

5x

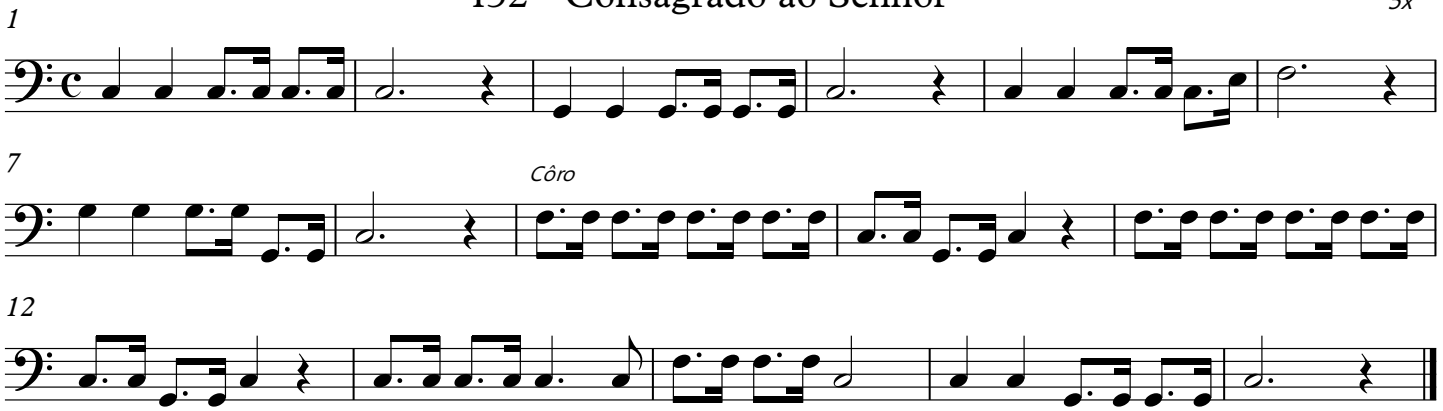

433 - Sois Bem-vindos

4x

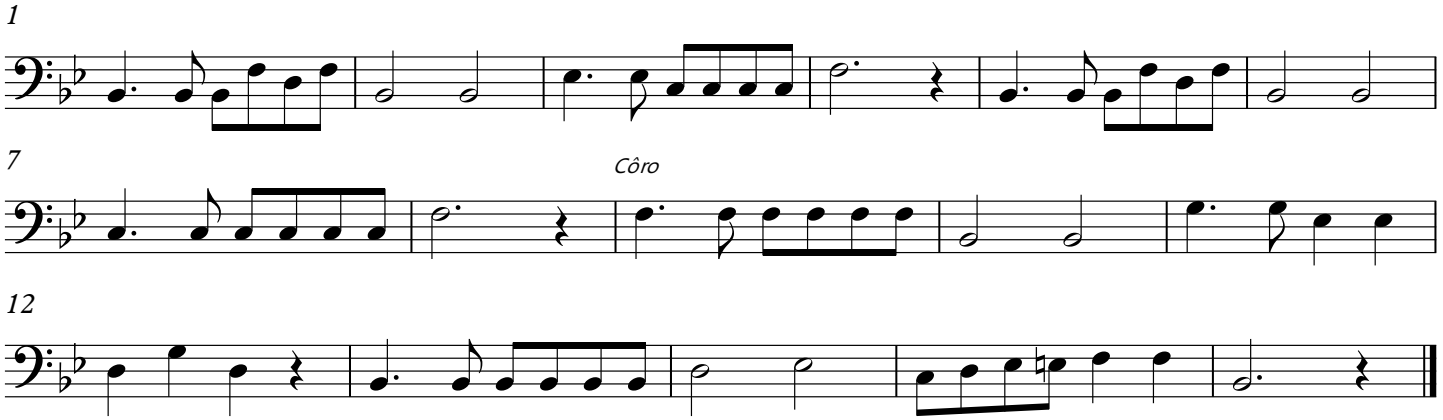

434 - A Teus Pés

4x

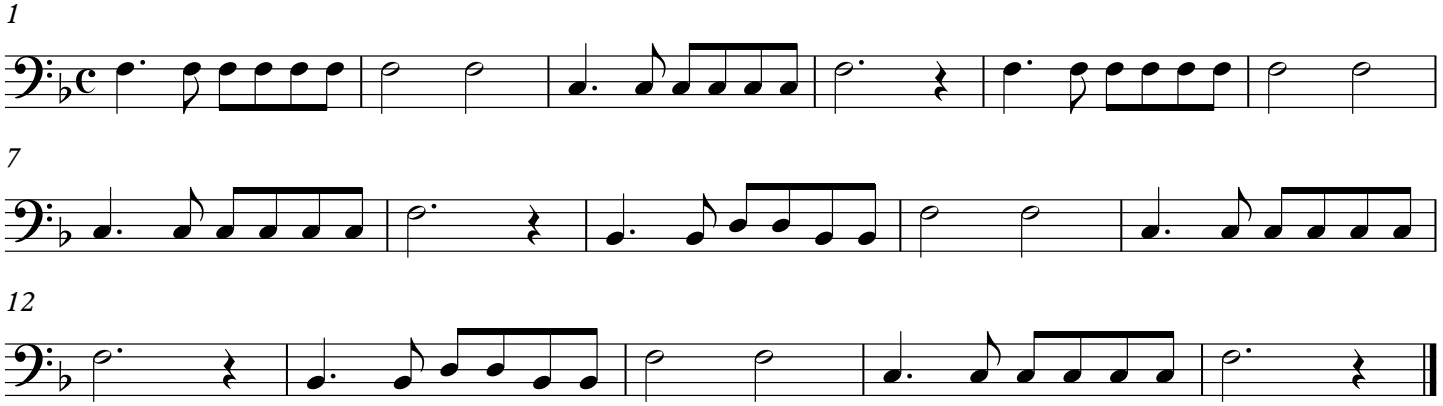

442- Breve Verei o Bom Jesus

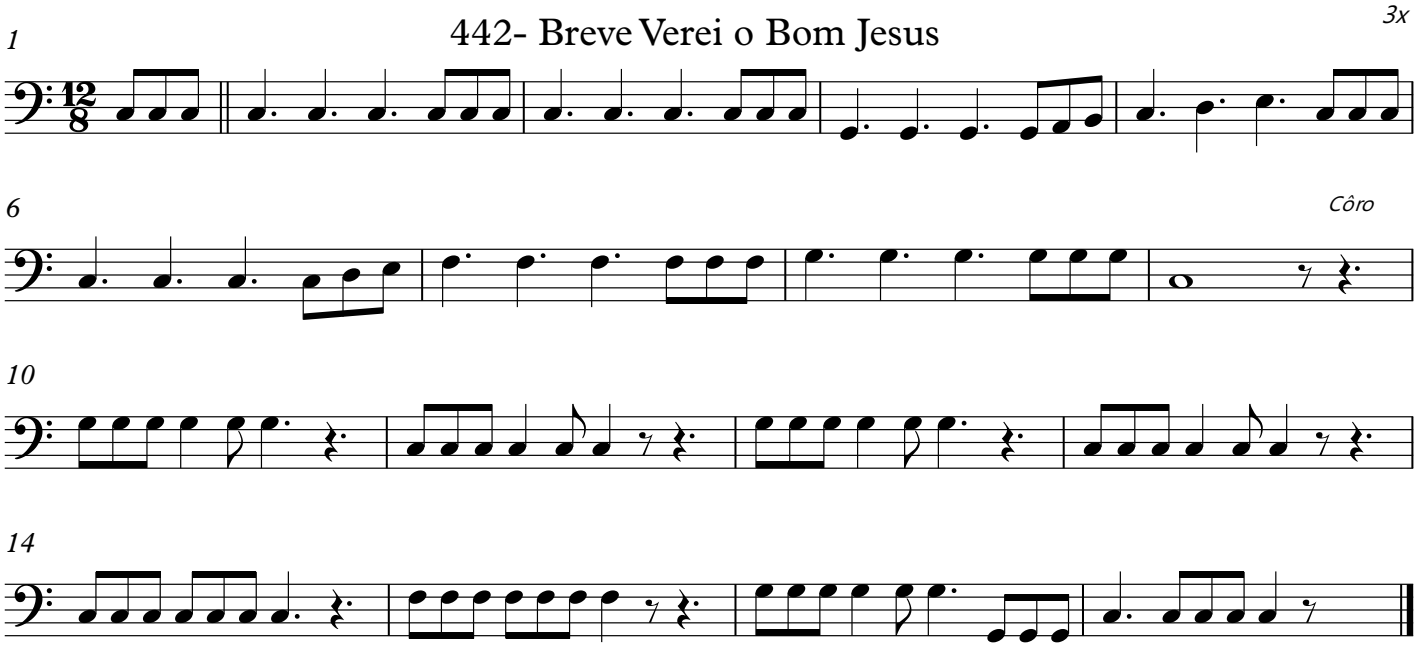

447 - Nascer de Novo

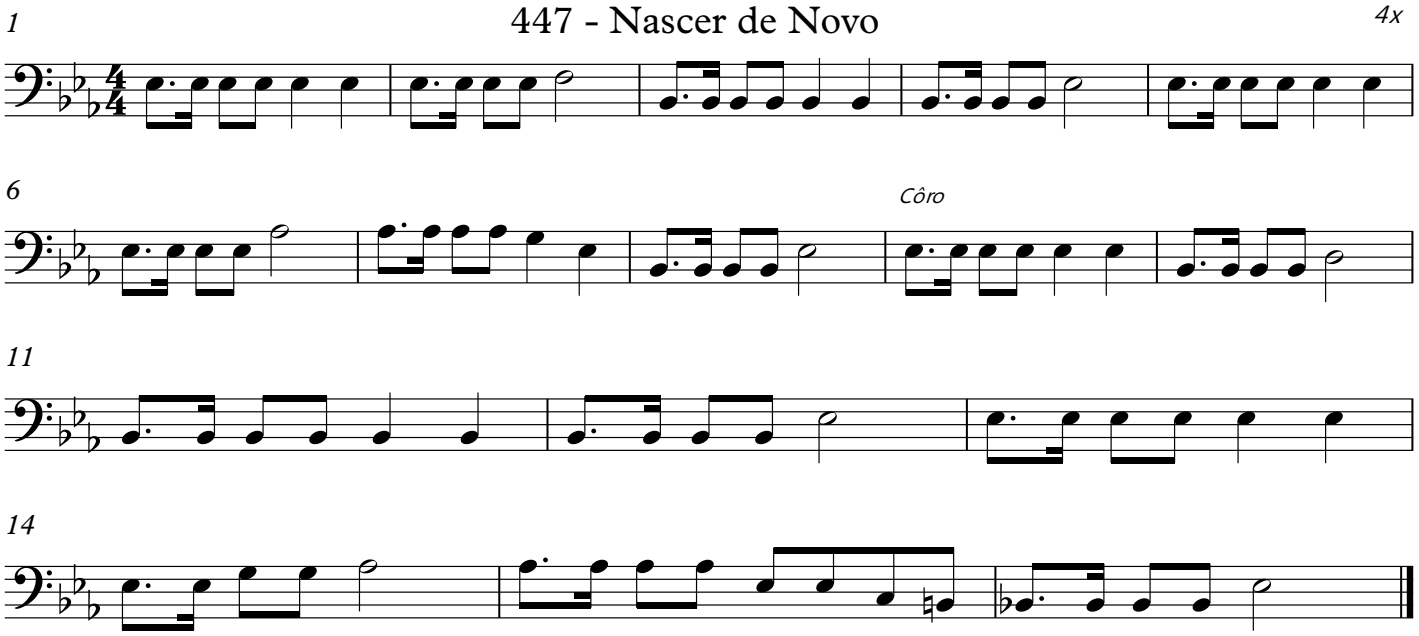

456 - A Fonte Transbordante

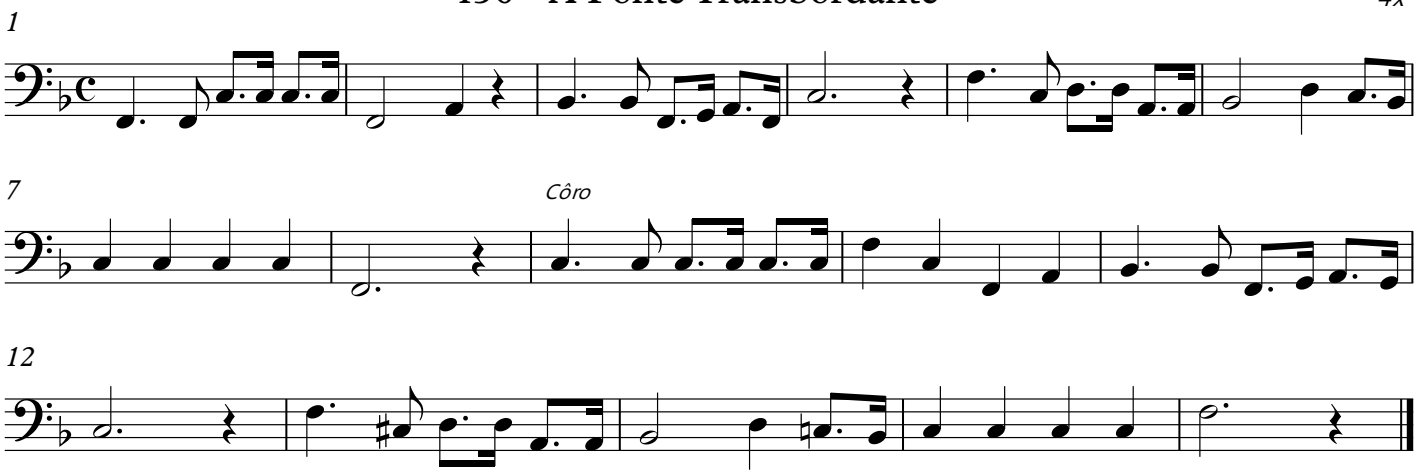

465 - Ele Sofreu Por Mim

4x

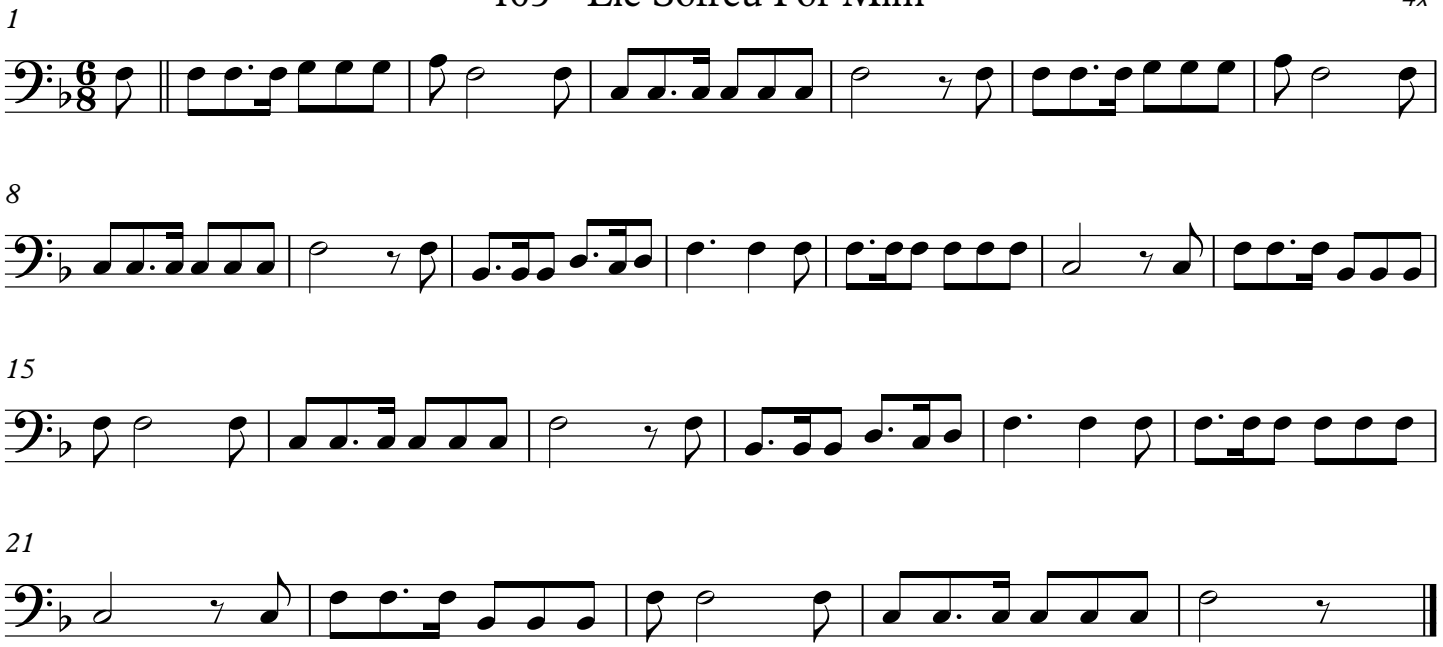

467 - Sobre as Ondas do Mar

4x

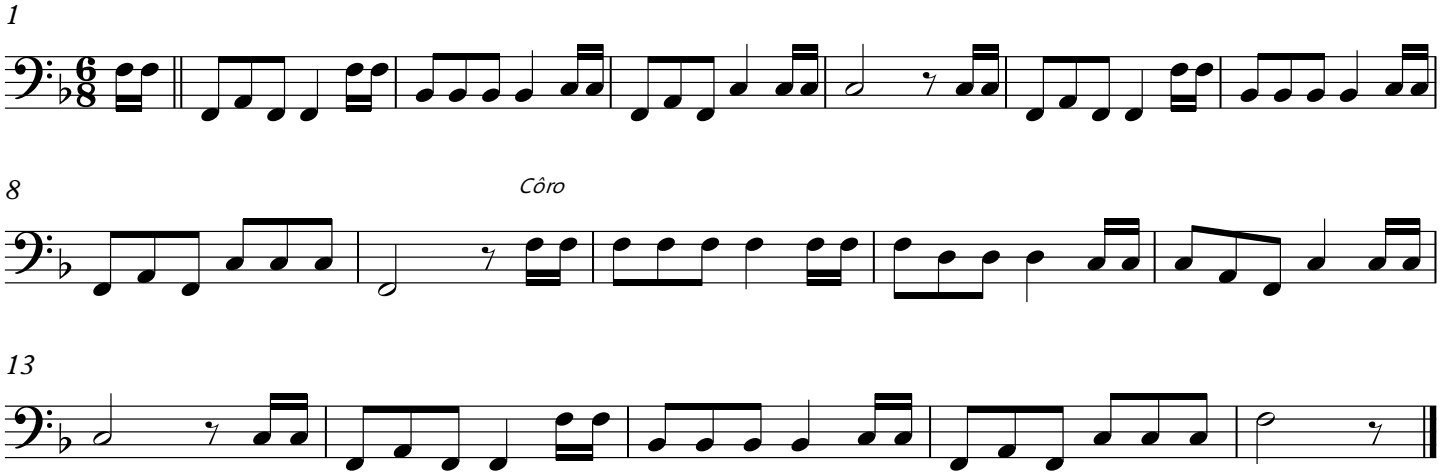

469 - Ao Estrurgir a Trombeta

3x

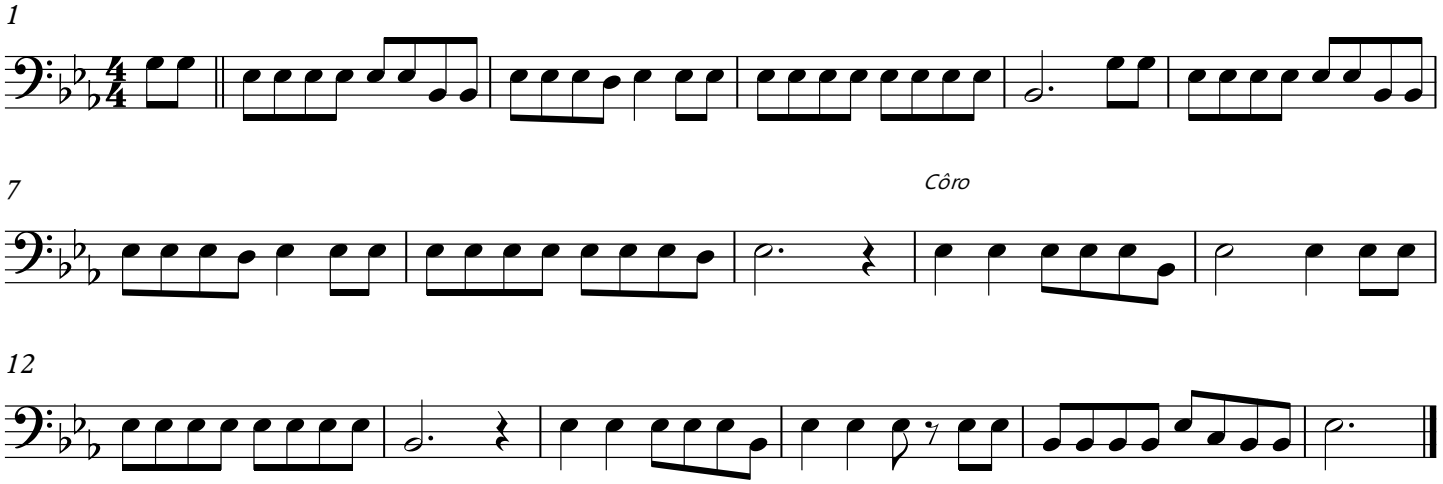

471 - Avançai Fiéis

3x

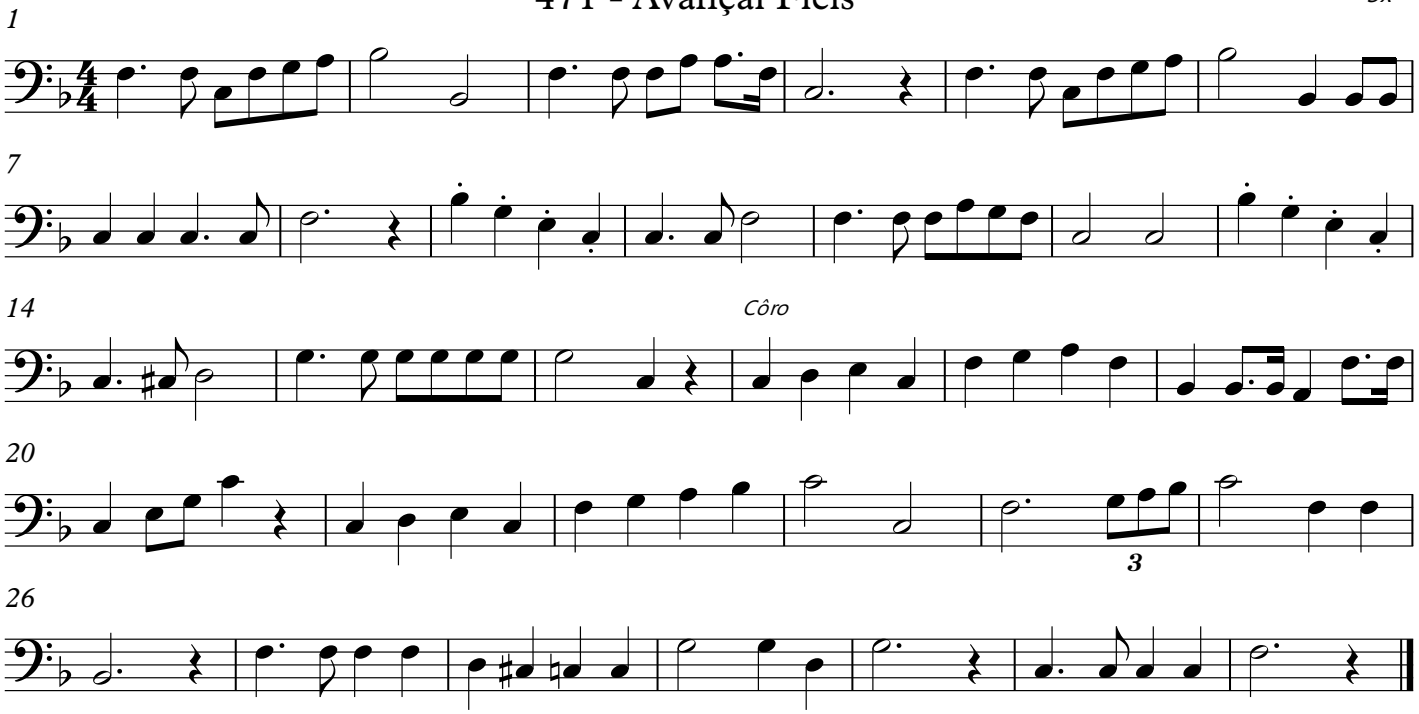

473 - Outro Bem Não Acharei

3x

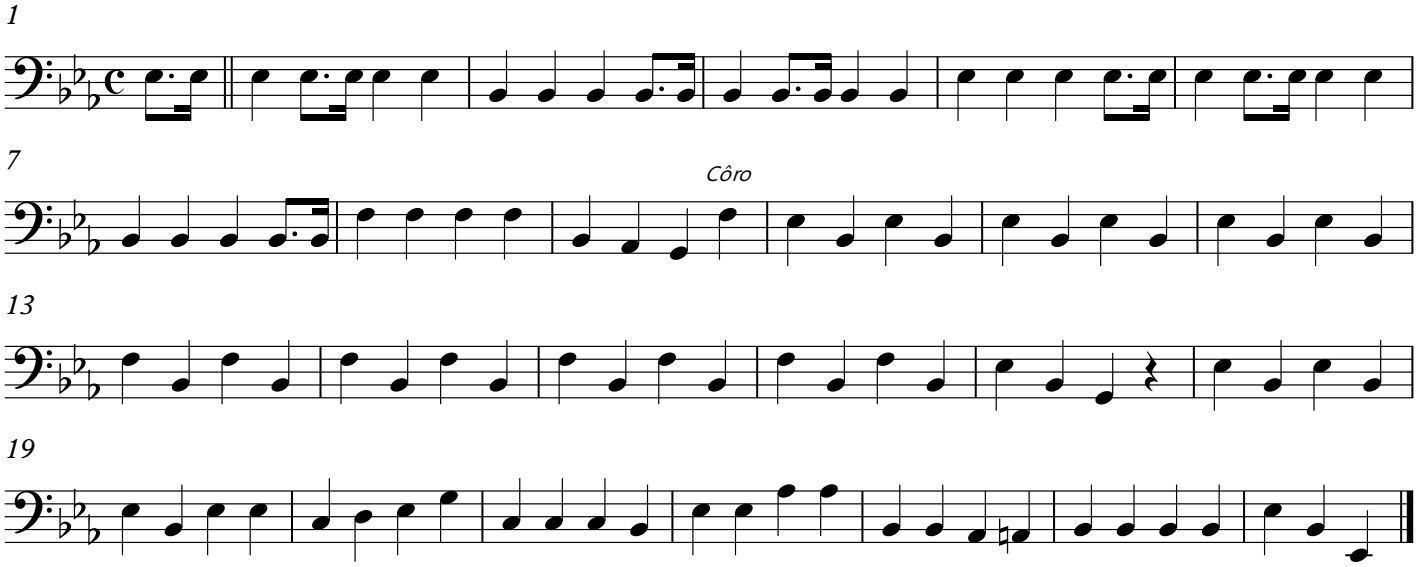

481 - Cristo e Sua Humilhação

5x

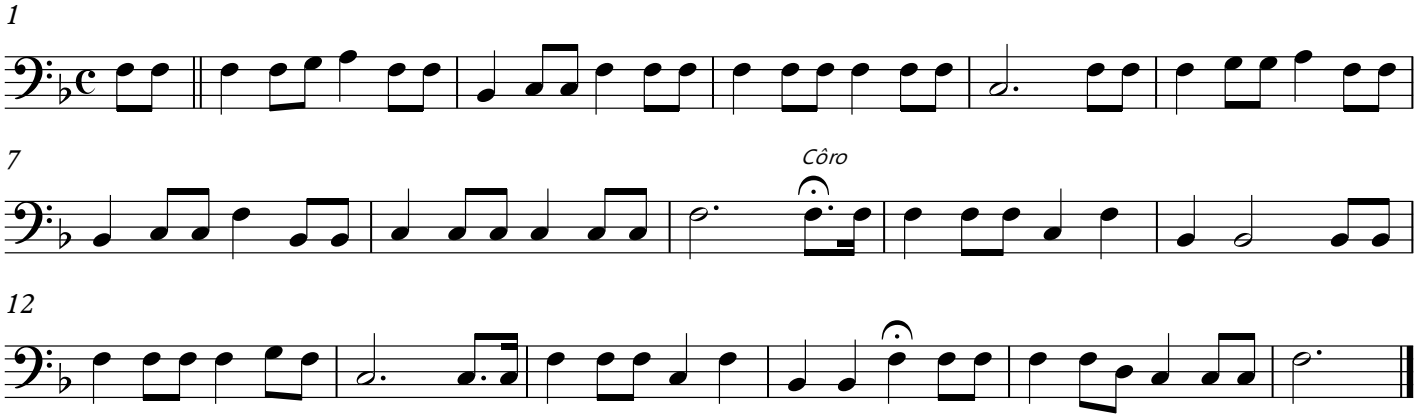

482 - Comunhão

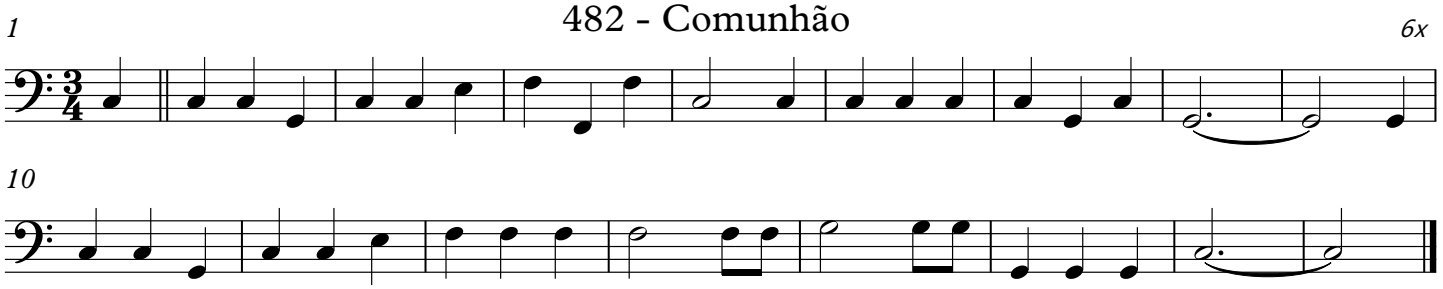

484 - Meus Pecados Levou

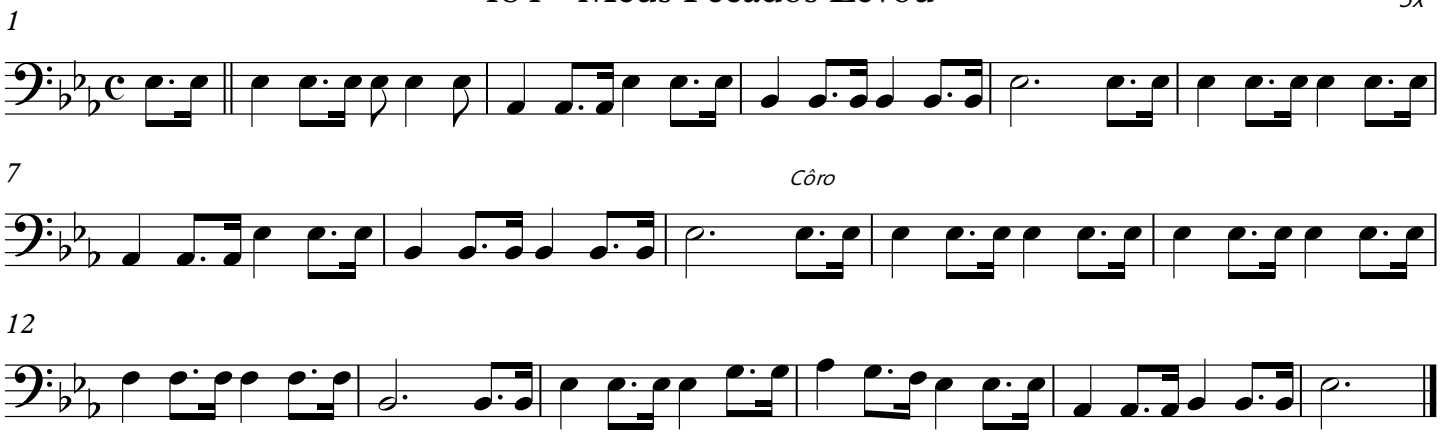

485 - Andando Para o Céu

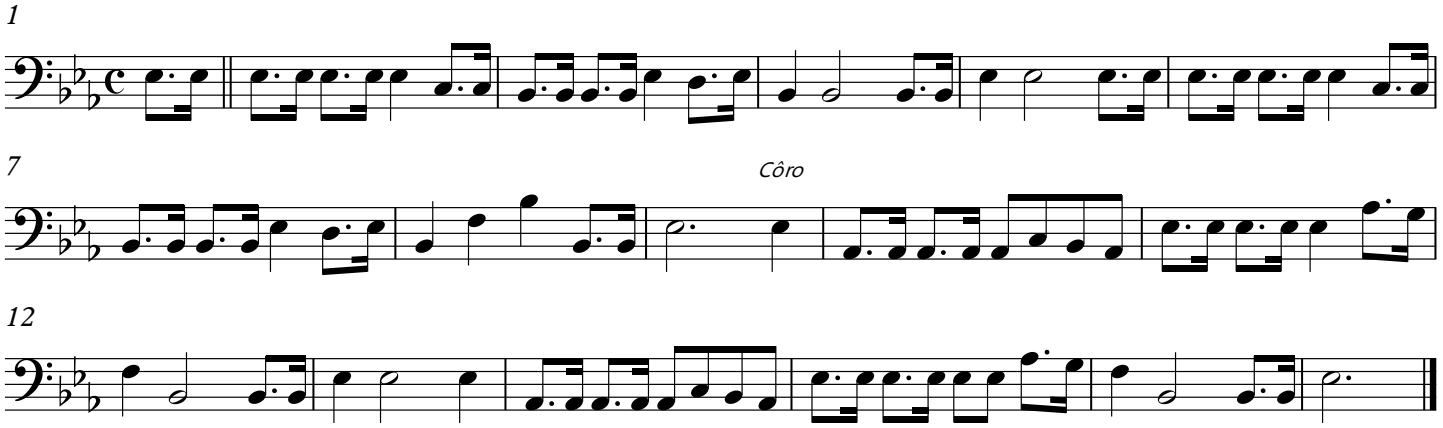

491 - Há Poder no Sangue de Jesus

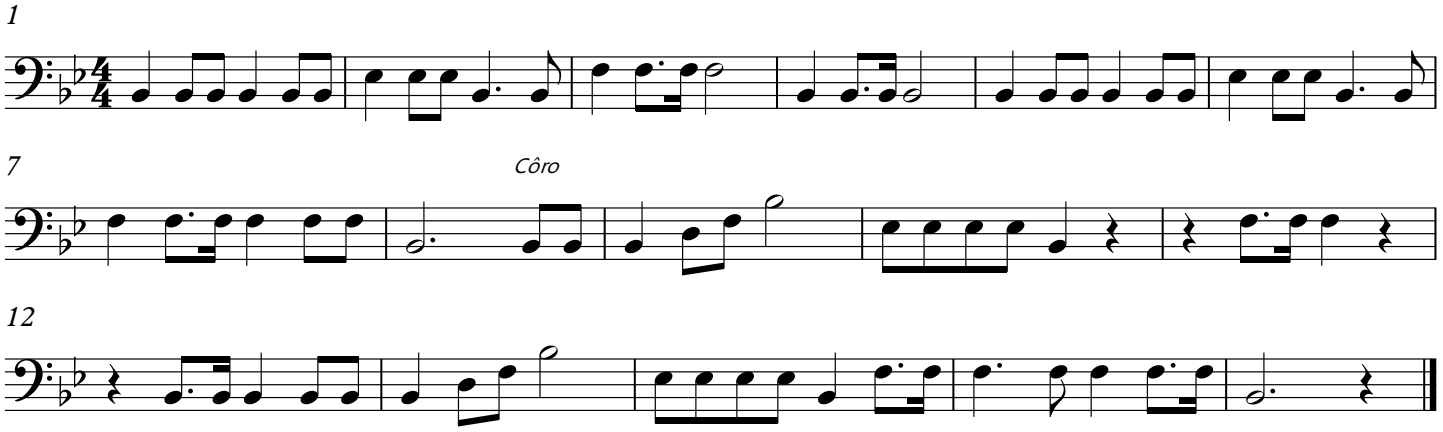

500 - Quero Ver a Jesus Cristo

4x

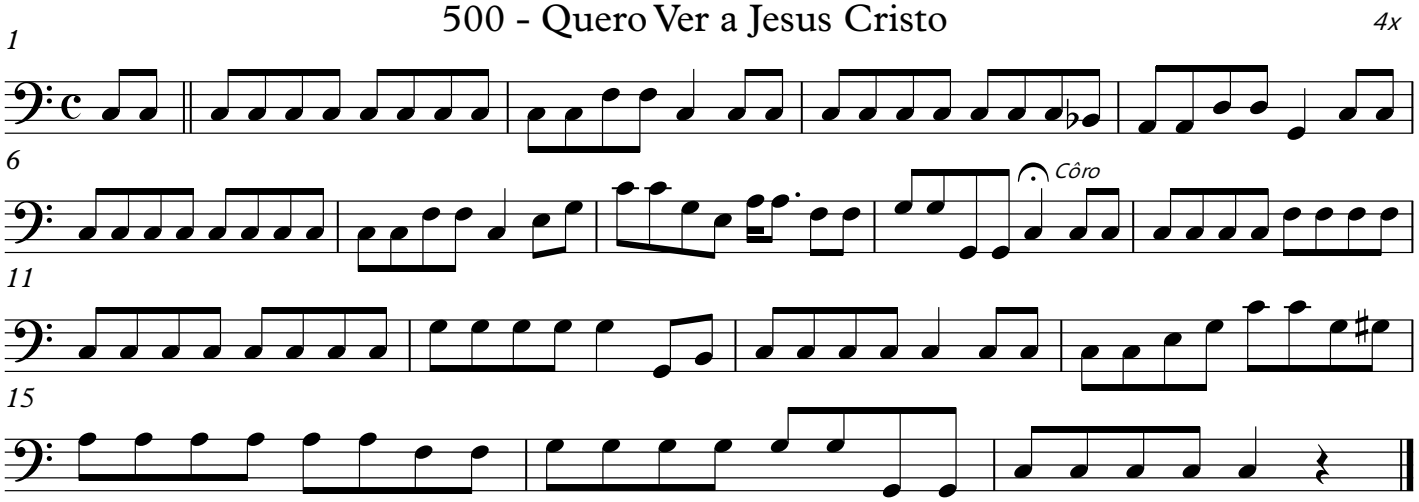

503 - Vidas Consagradas ao Trabalho

4x

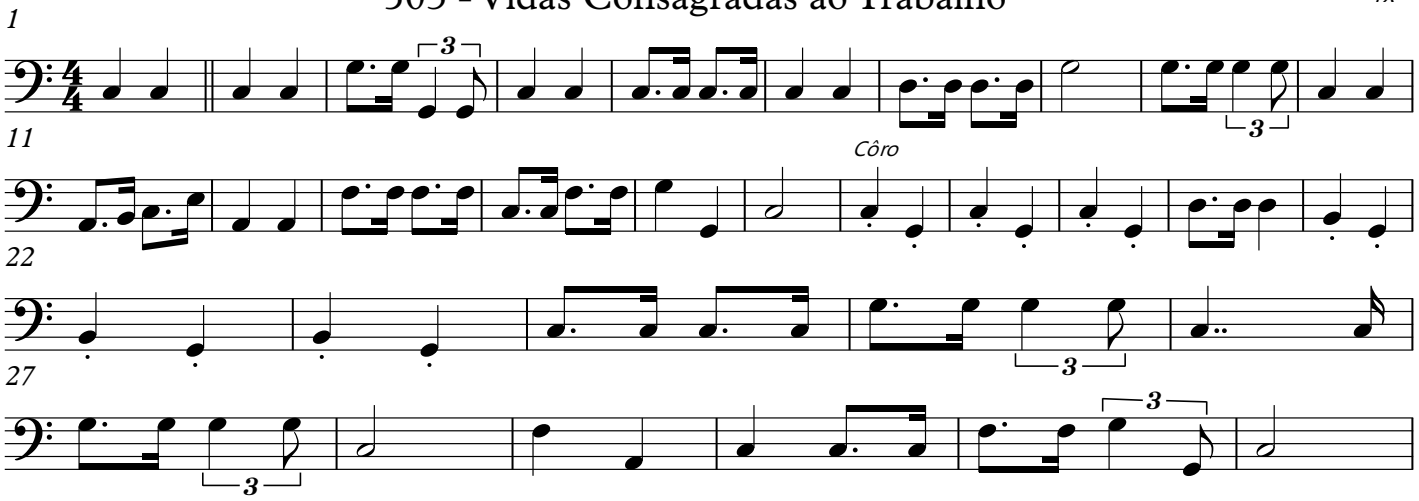

509 - Ao Passar o Jordão

4x

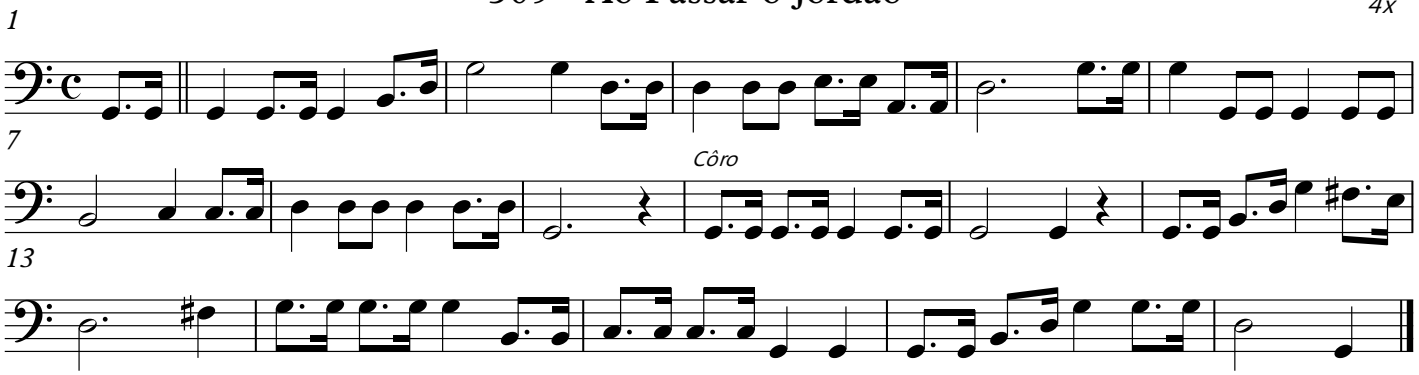

510 - A Riqueza Divinal

5x

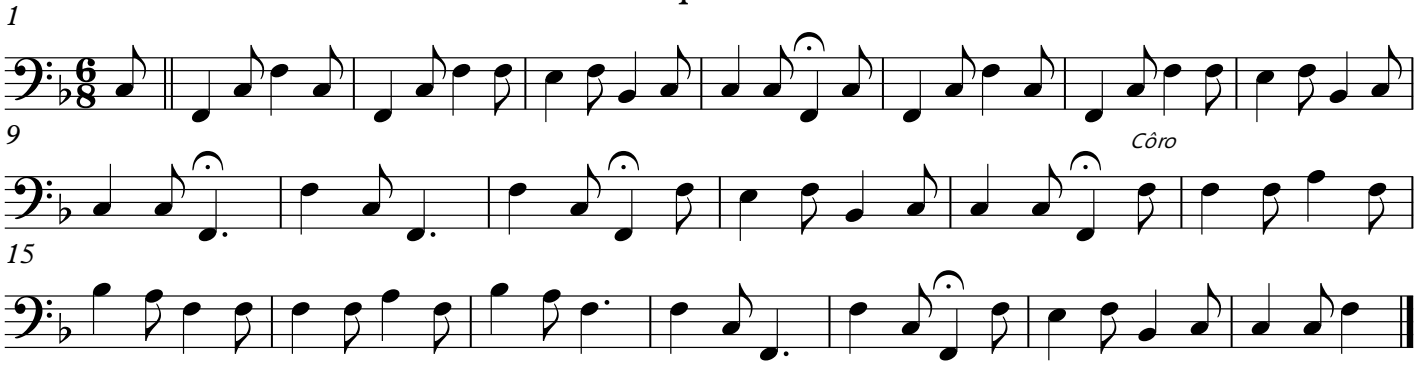

511 - Glorioso Deus

4x

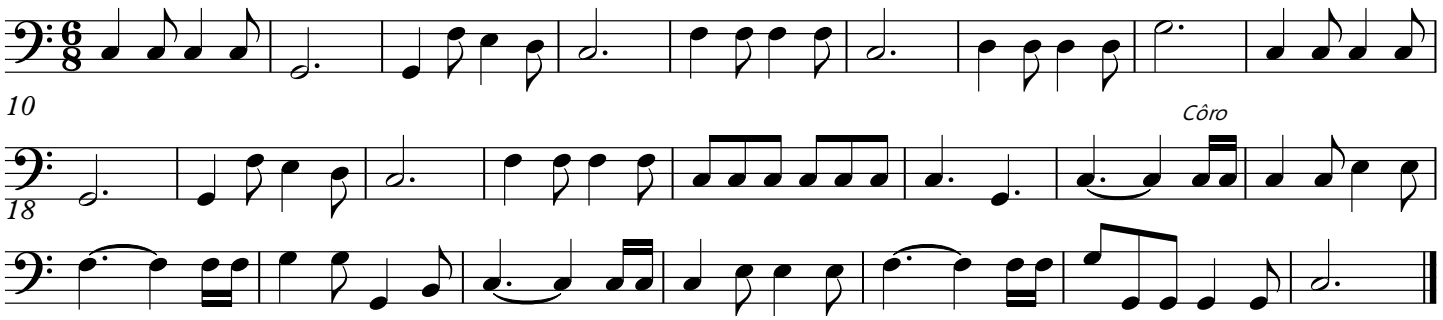

515 - Se Cristo Comigo Vai

4x

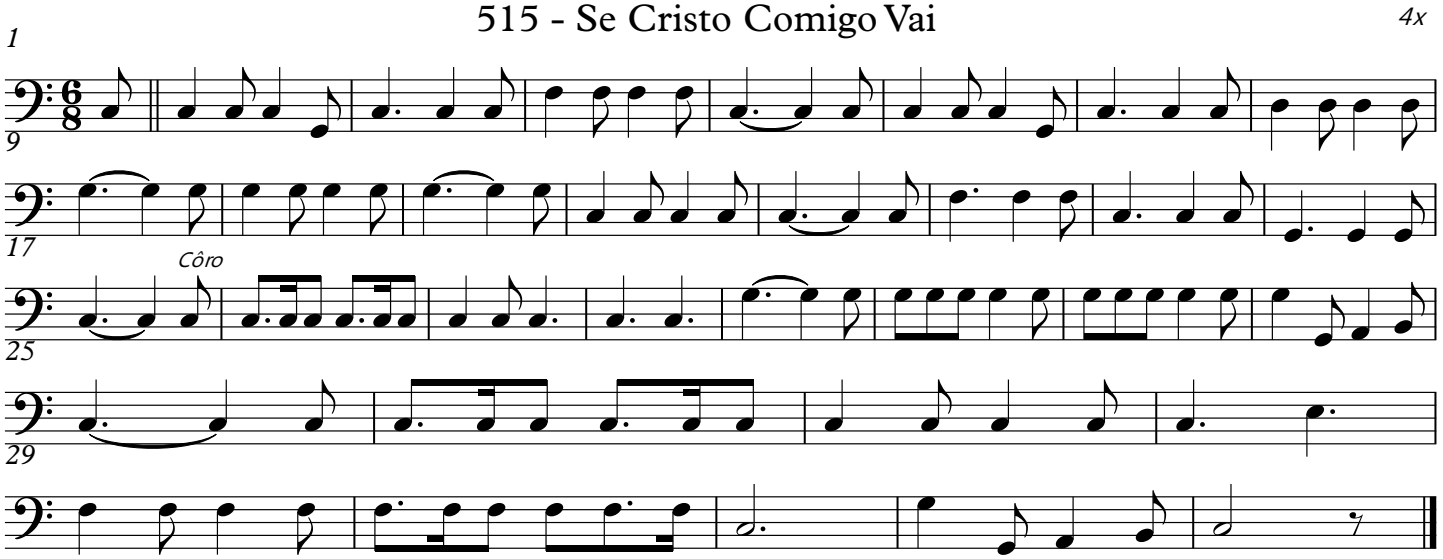

518 - Salva-Vidas

3x

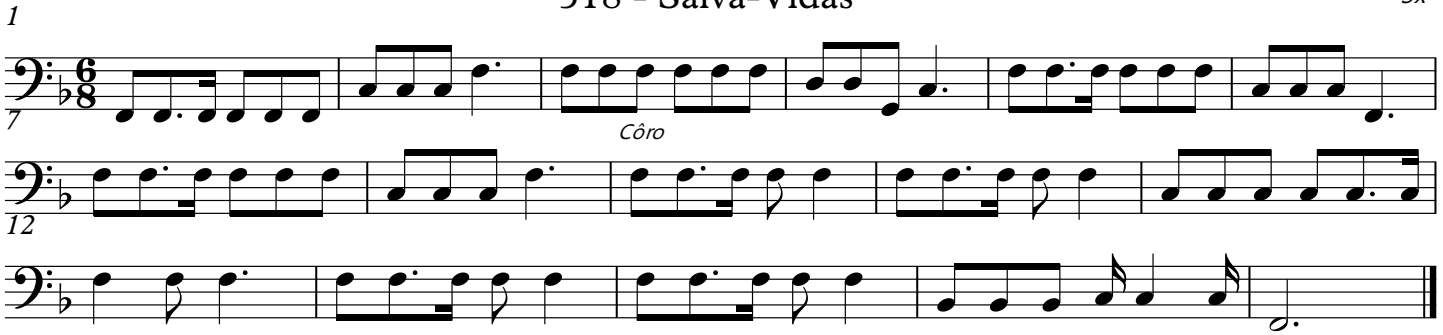

523 - Cristo, A Fonte Escondida

4x

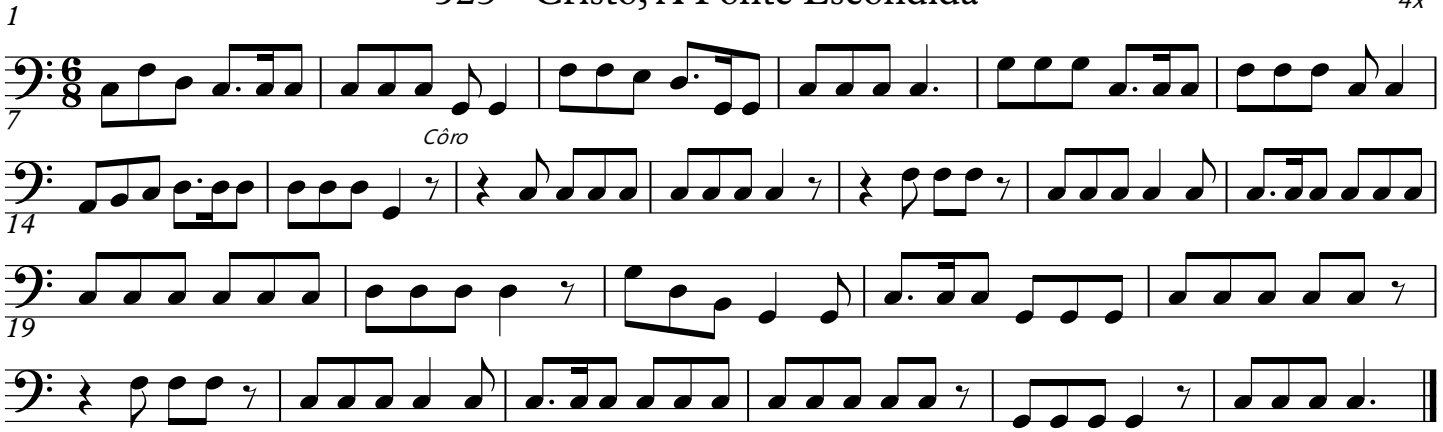

525 - Vencendo Vem Jesus

4x

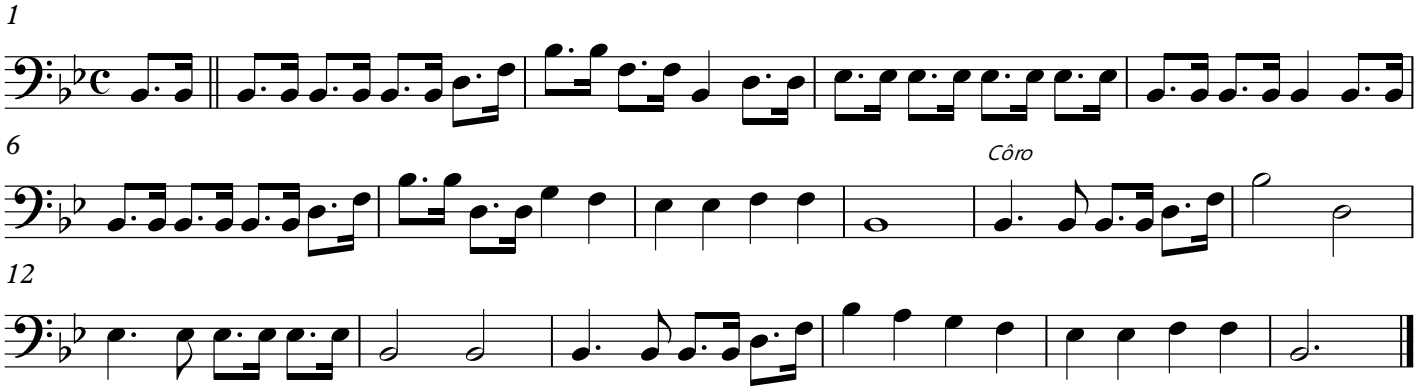

526- Grandioso És Tu

5x

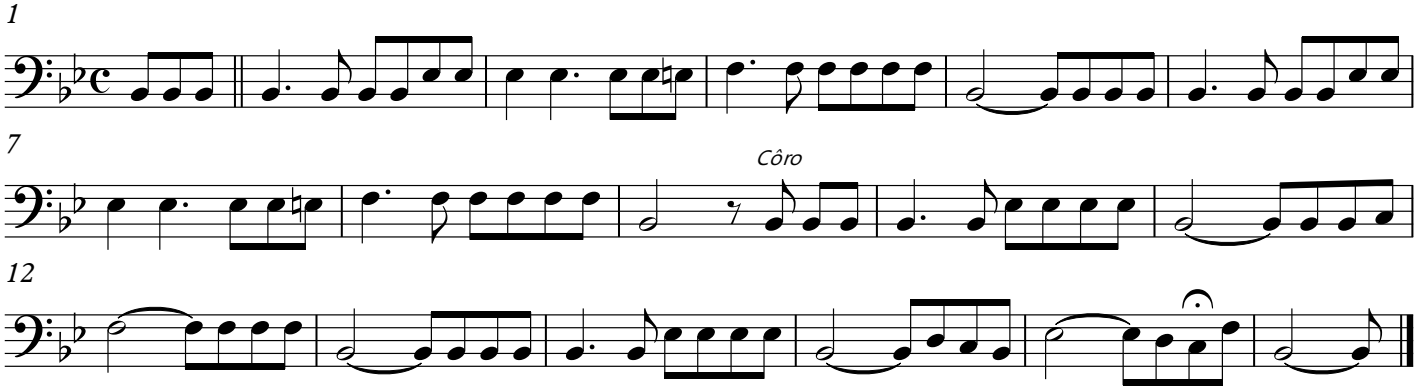

530 - Vivifica a Tua Igreja

1x

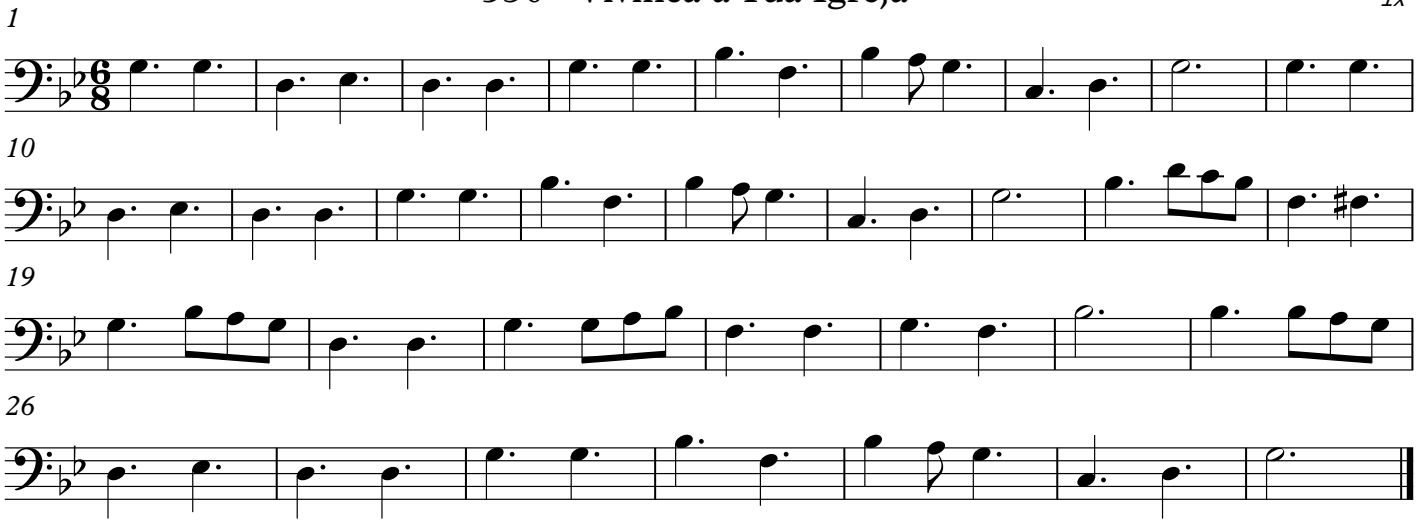

531 - Nome Precioso

4x

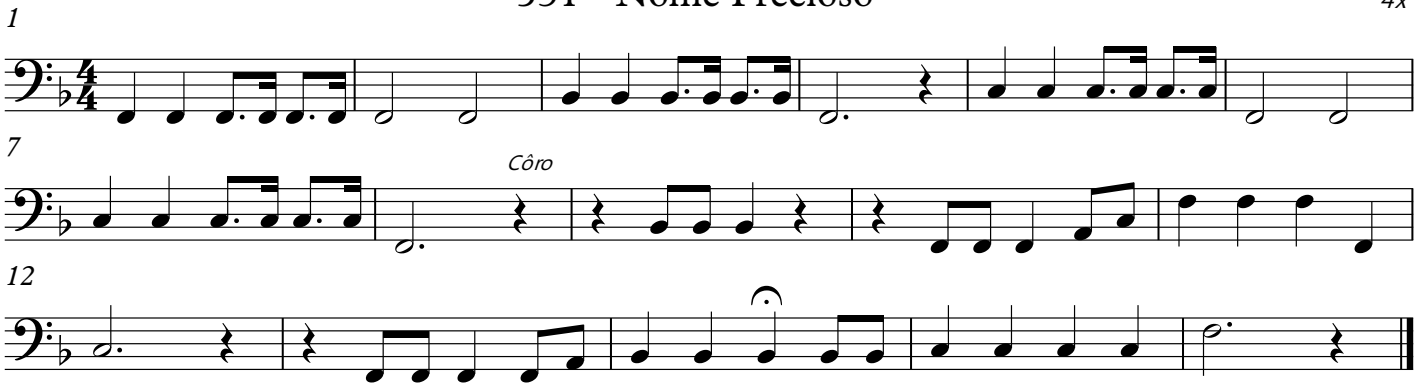

535 - Tu És Fiel, Senhor

3x

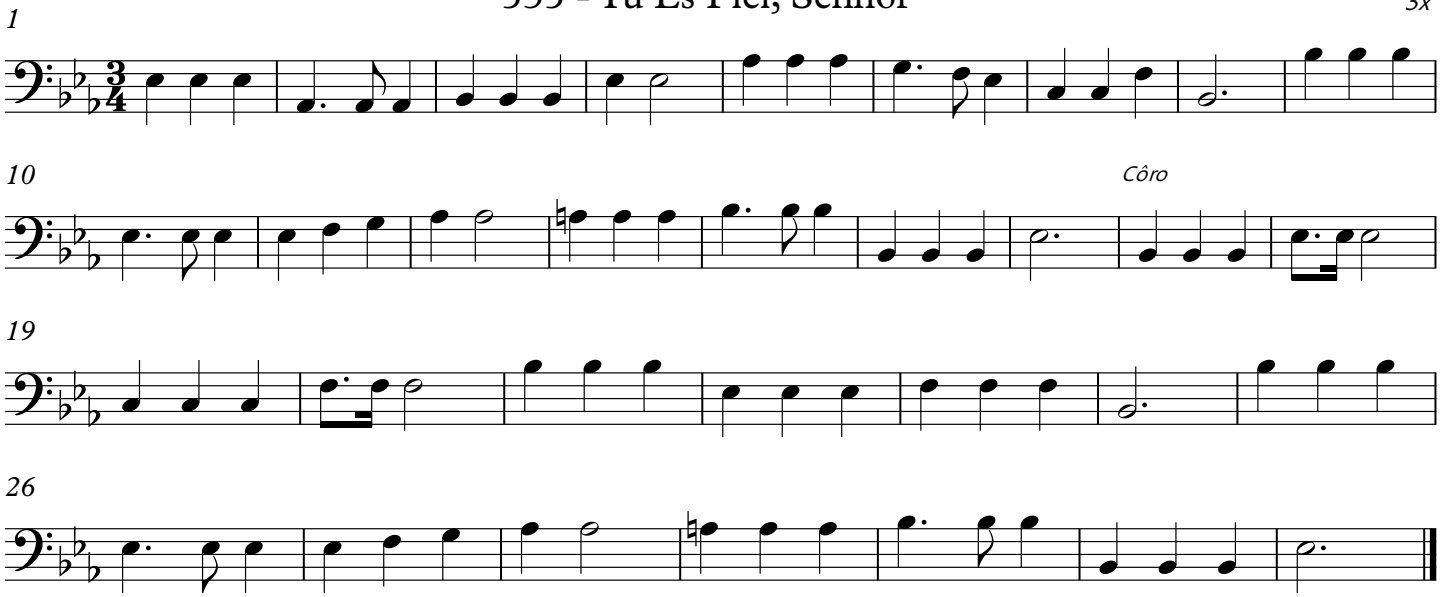

541 - Calvário, Revelação de Amor

3x

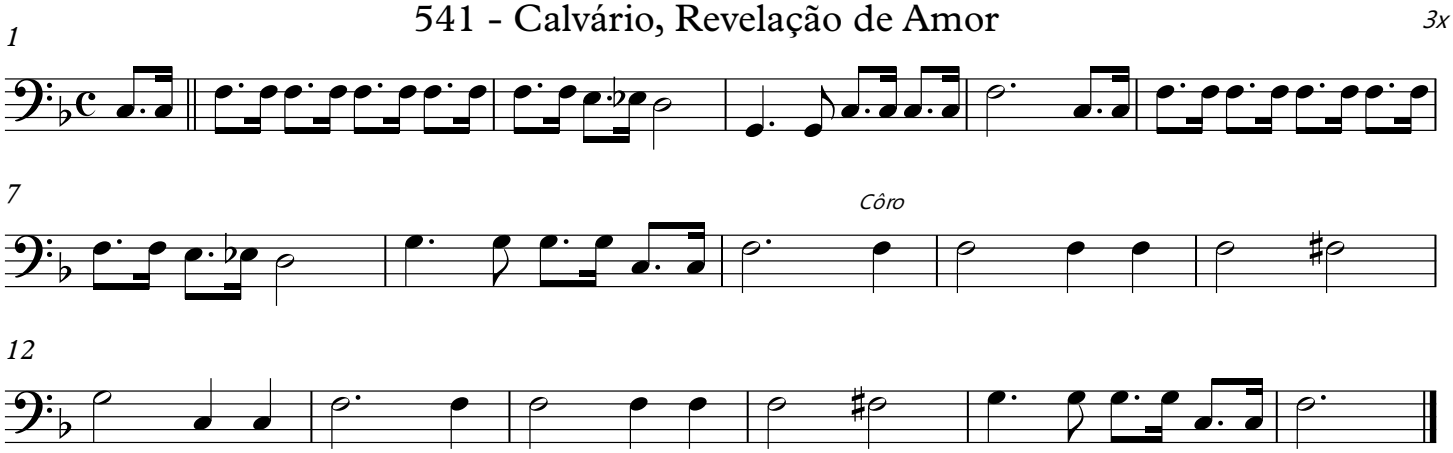

545 - Porque Ele Vive

2x

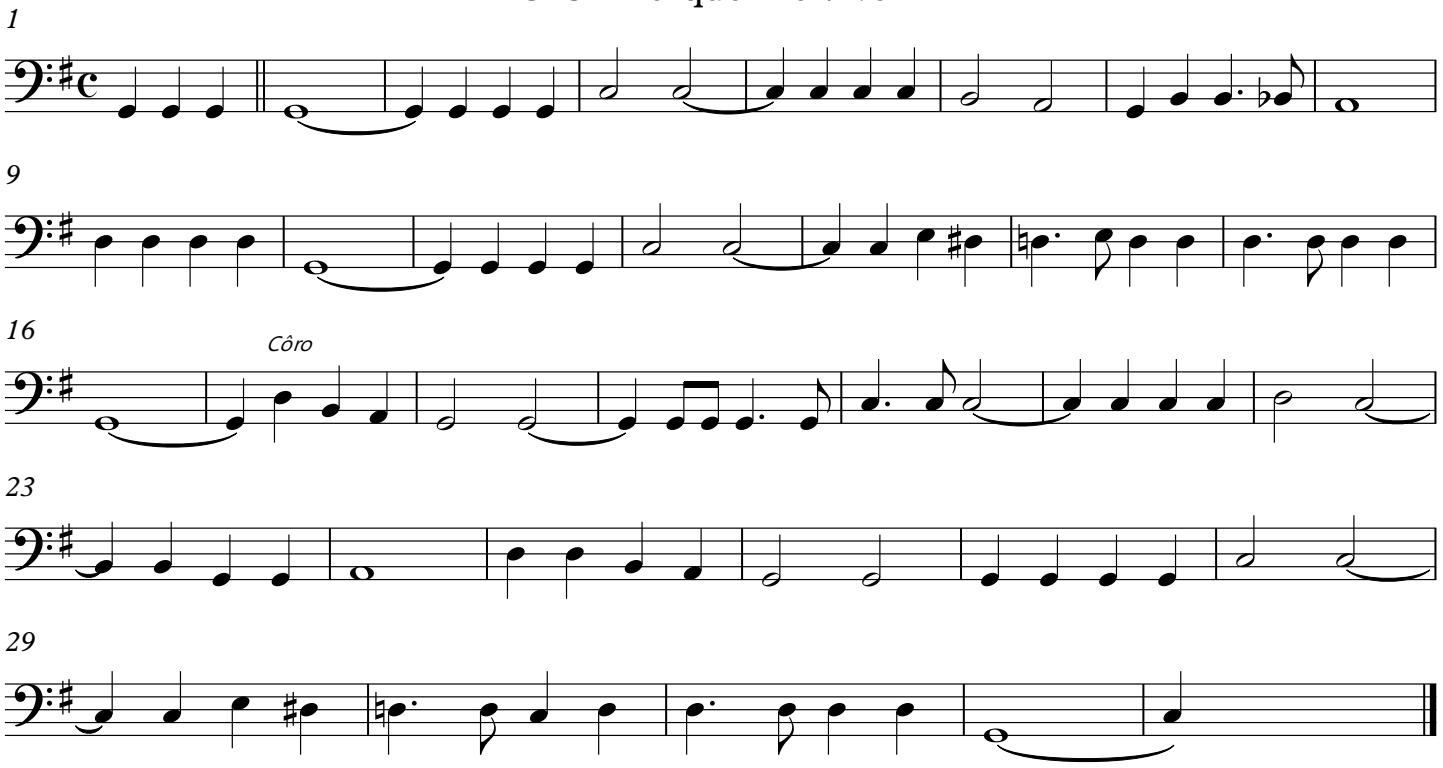

547 - O Rei Está Voltando

3x

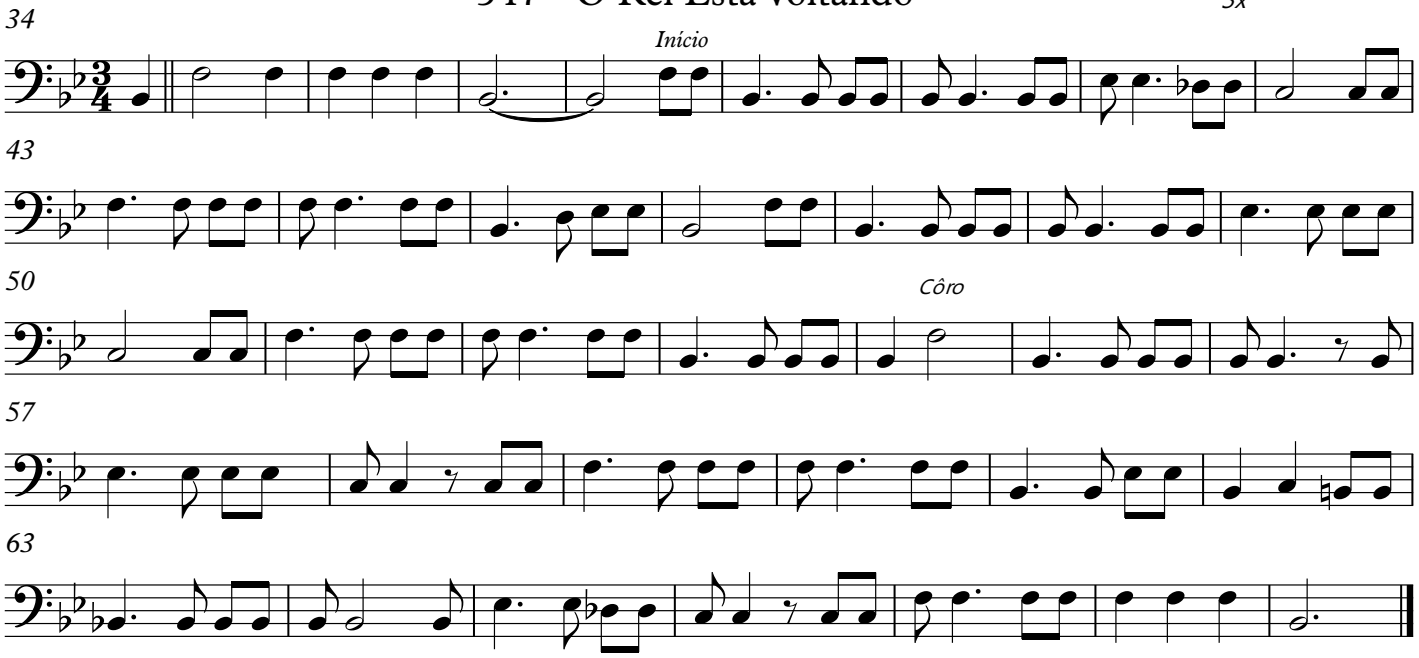

559 - Bíblia Sagrada

3x

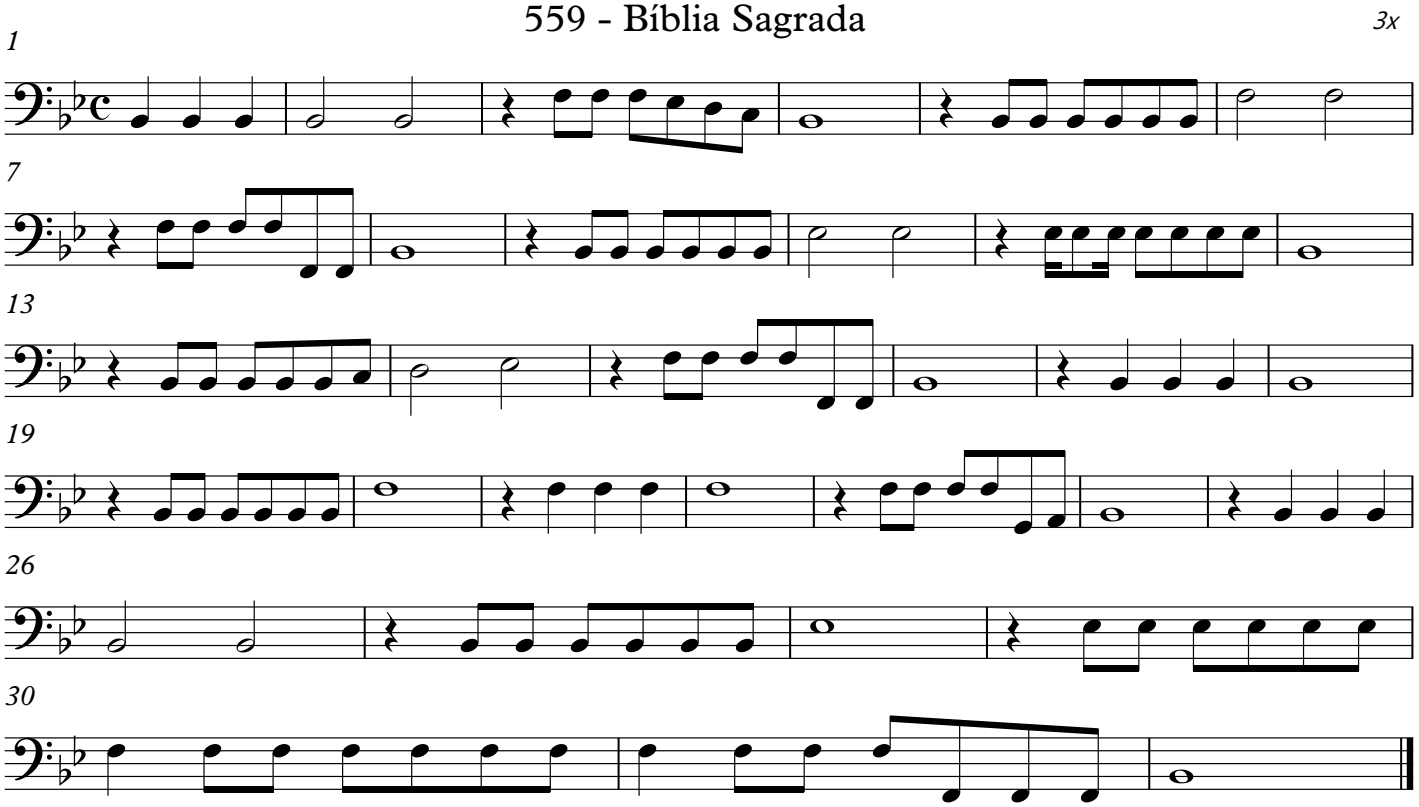

561 - Que Bênção

3x

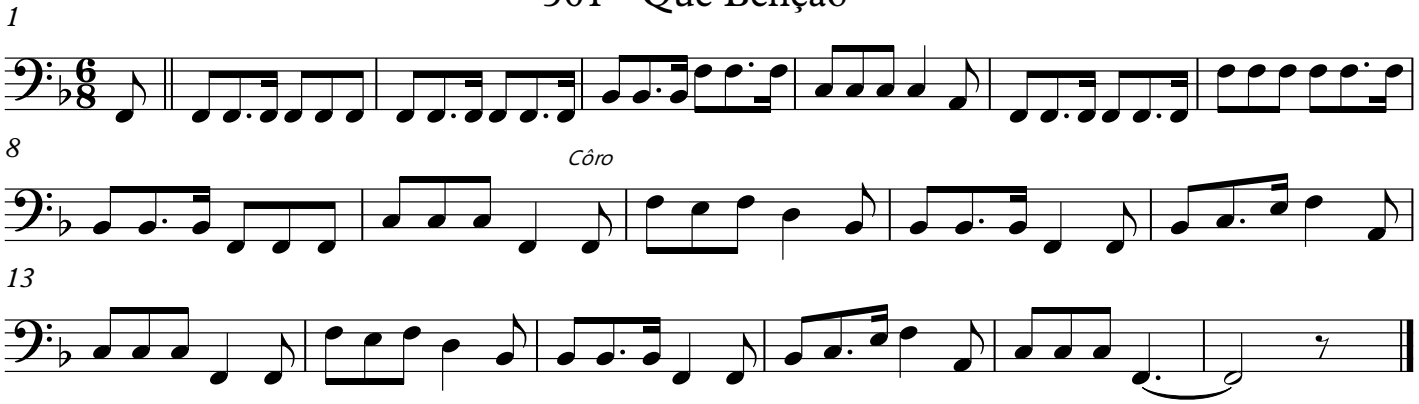

564 - Conta as Benções

4x

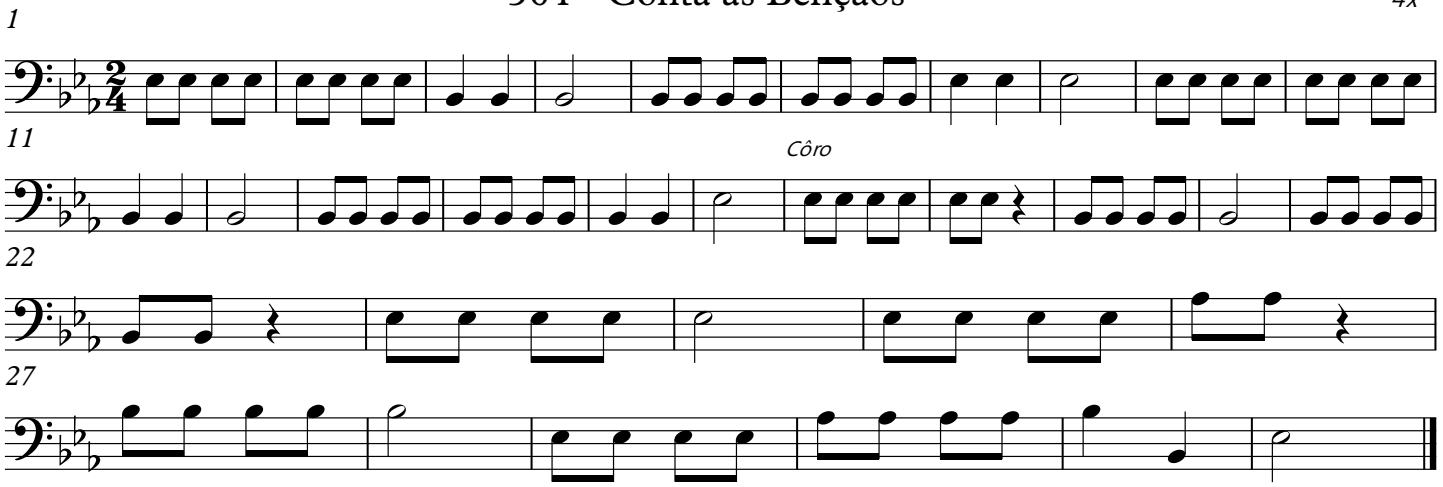

568 - Manso e Suave

4x

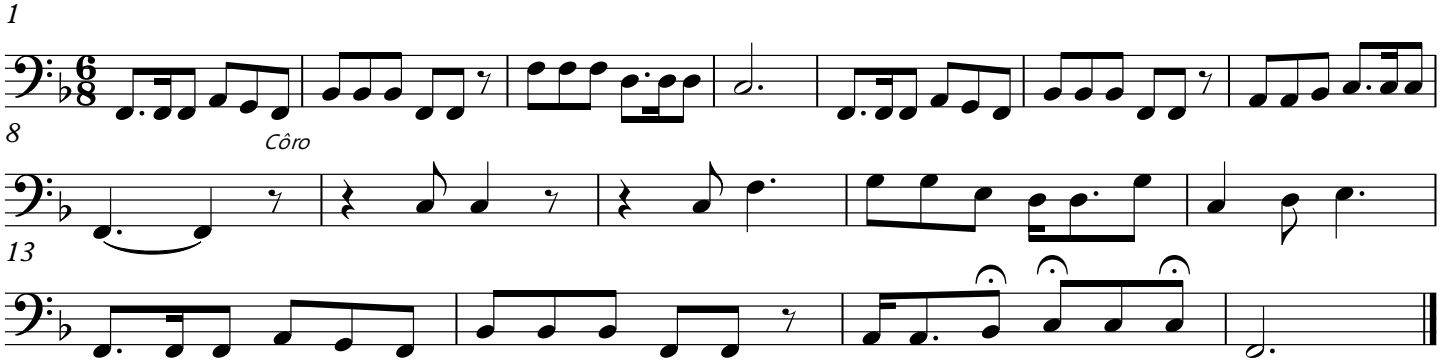

569 - Morri na Cruz por Ti

4x

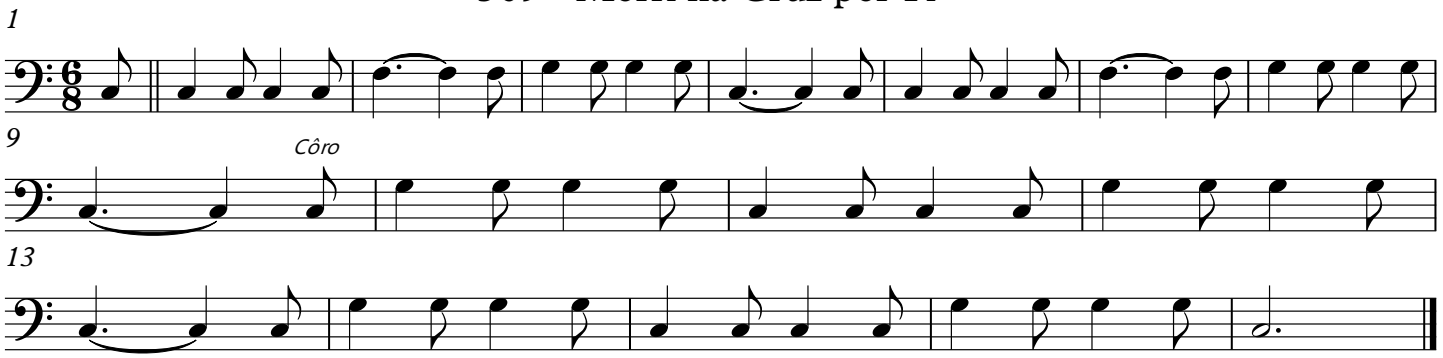

570 - A Última Hora

5x

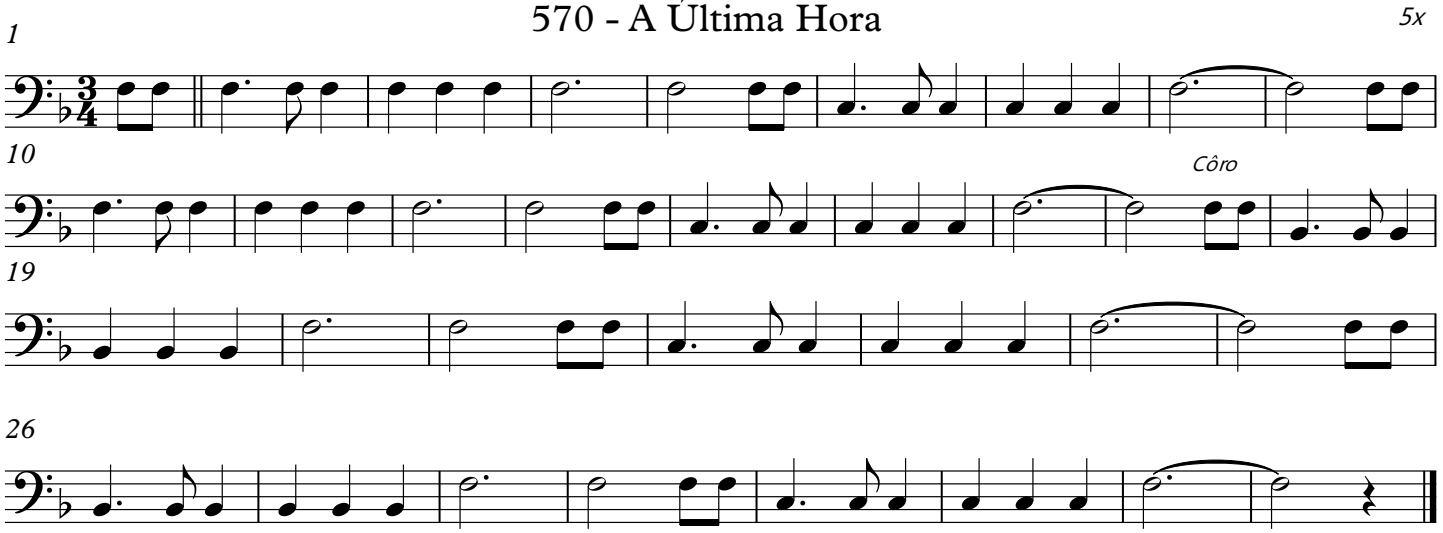

577 - Em Fervente Oração

3x

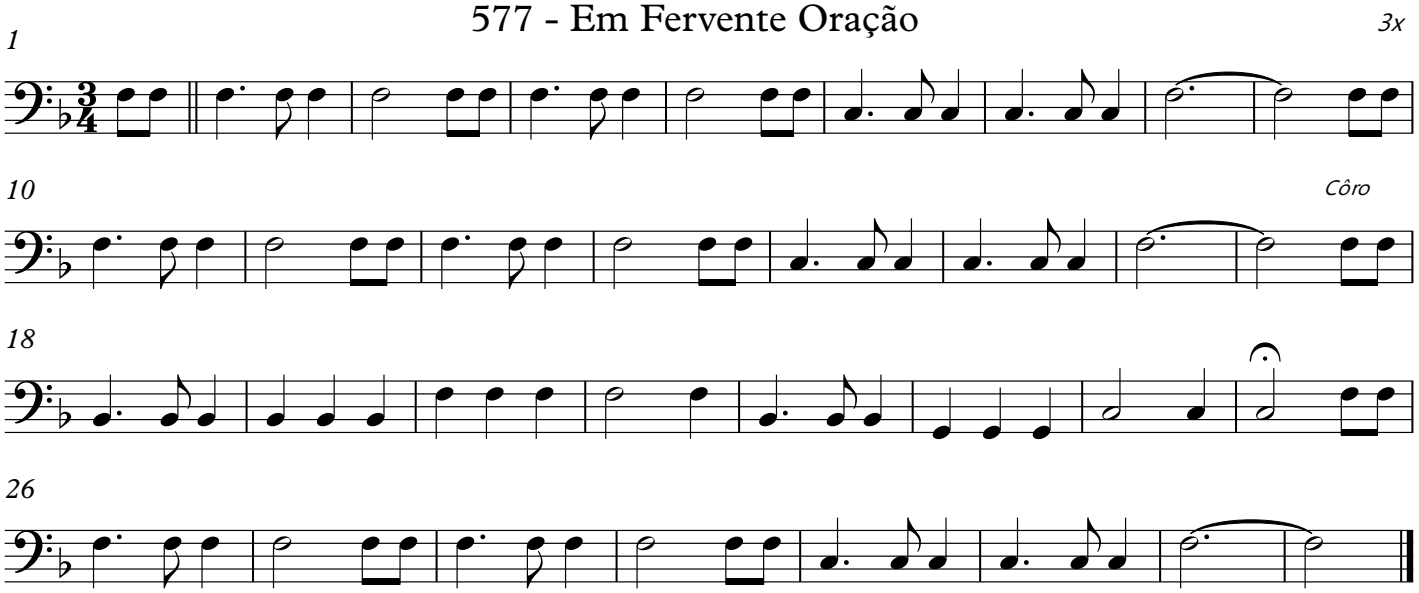

578 - Sossegai!

3x

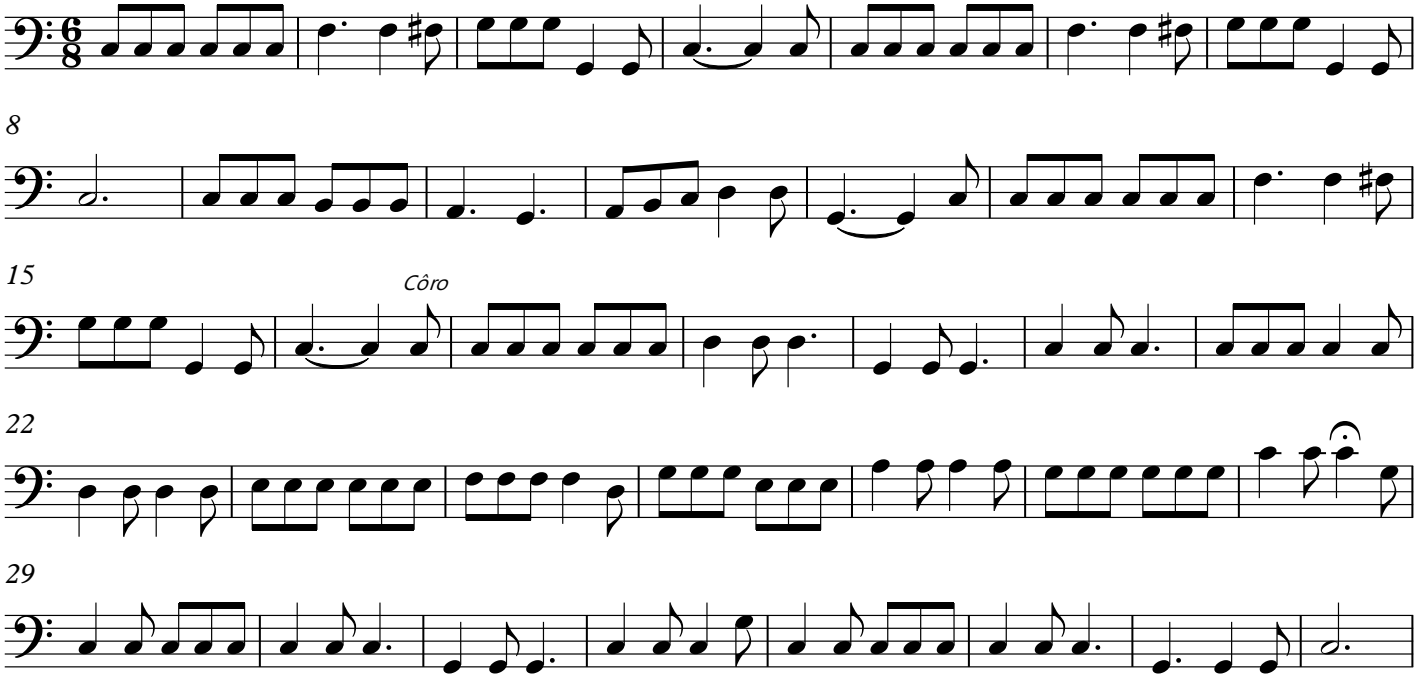

581 - Castelo Forte

4x

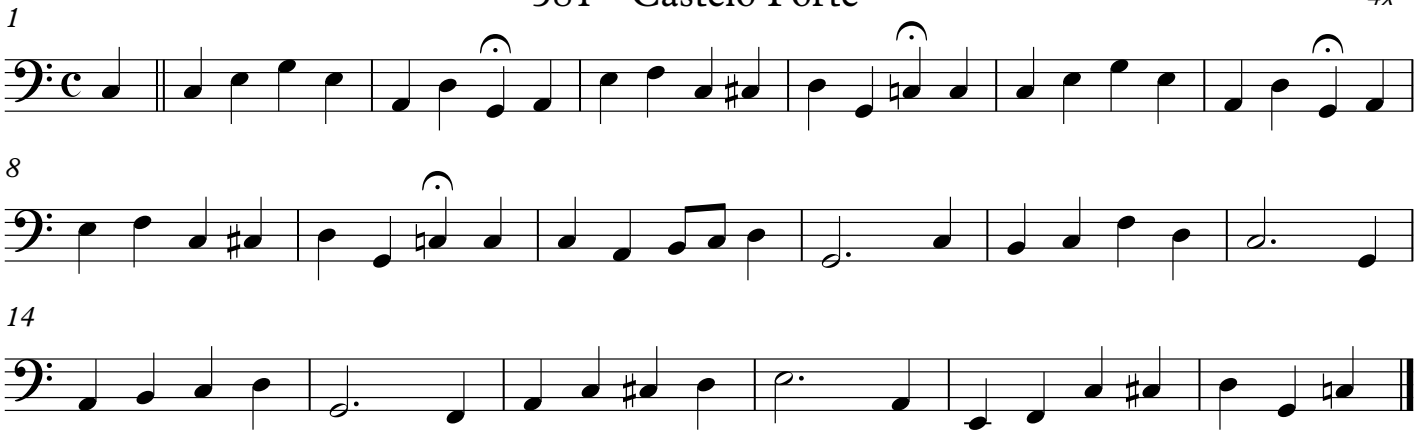

597 - Graças Dou

3x

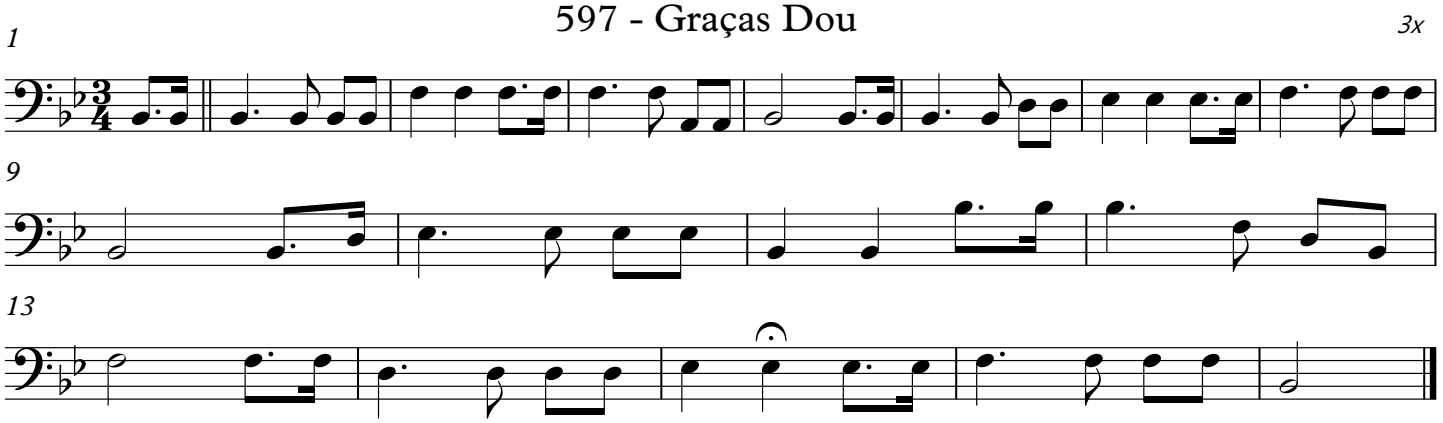

609 - Vitória Deus Dará a Mim

1x

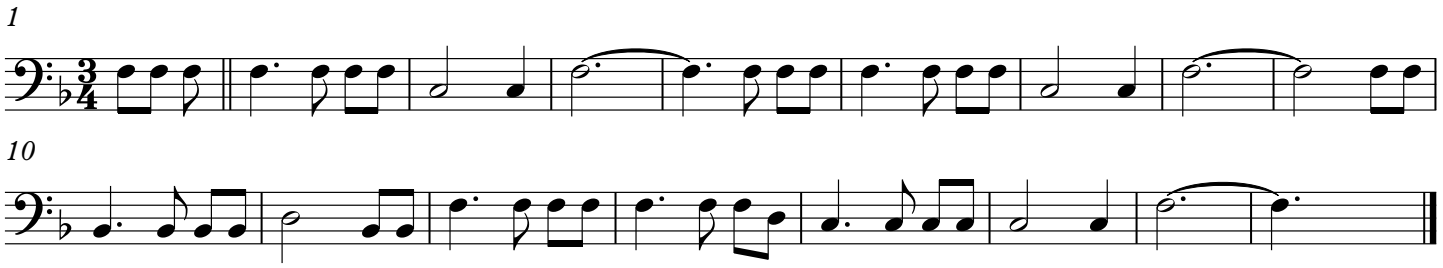

610 - Fé É a Vitória

1x

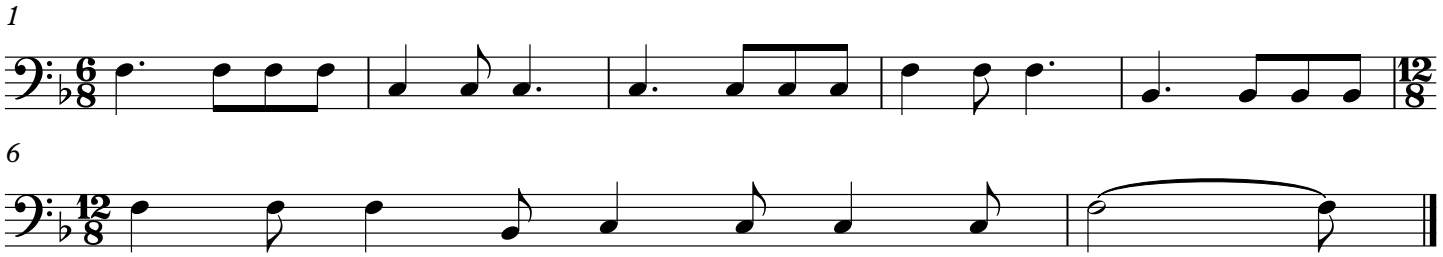

614 - Terra Feliz

3x

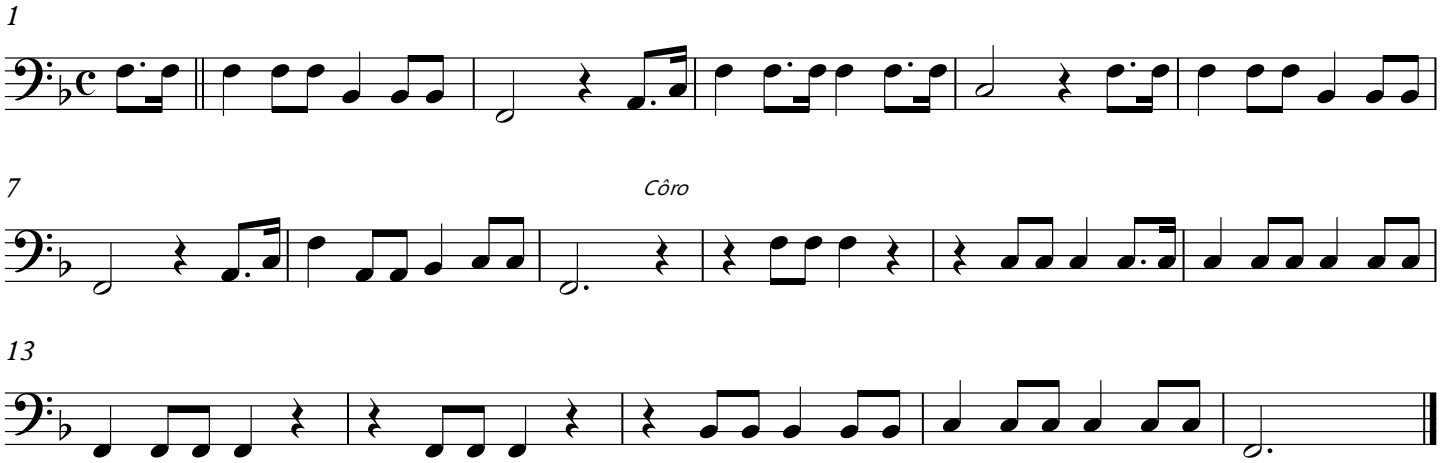

625 - Glória Indizível

4x

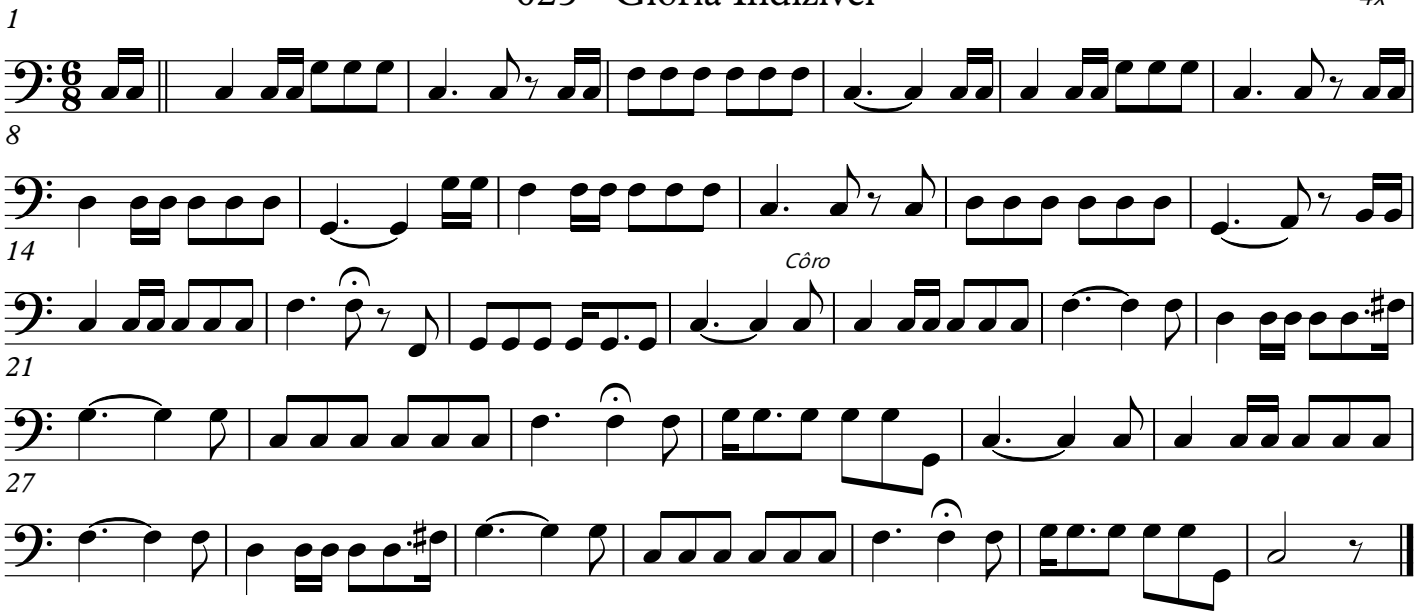

628 - Além do Céu Azul

2x

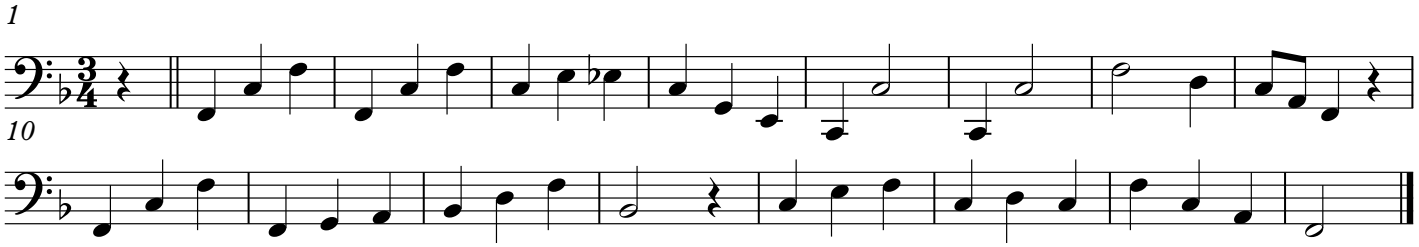

633 - Meu Brasil

3x

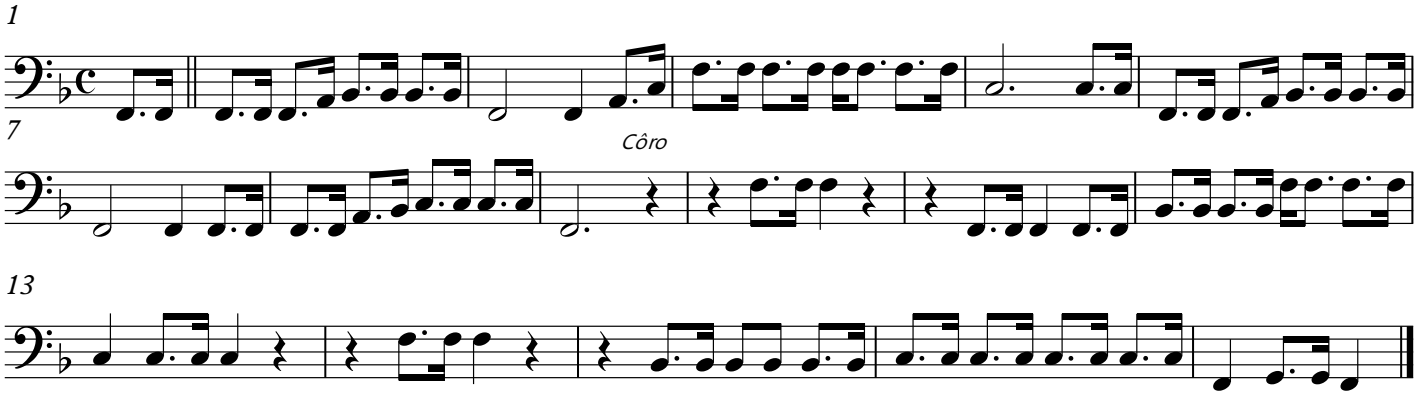

634 - Oração pela Pátria
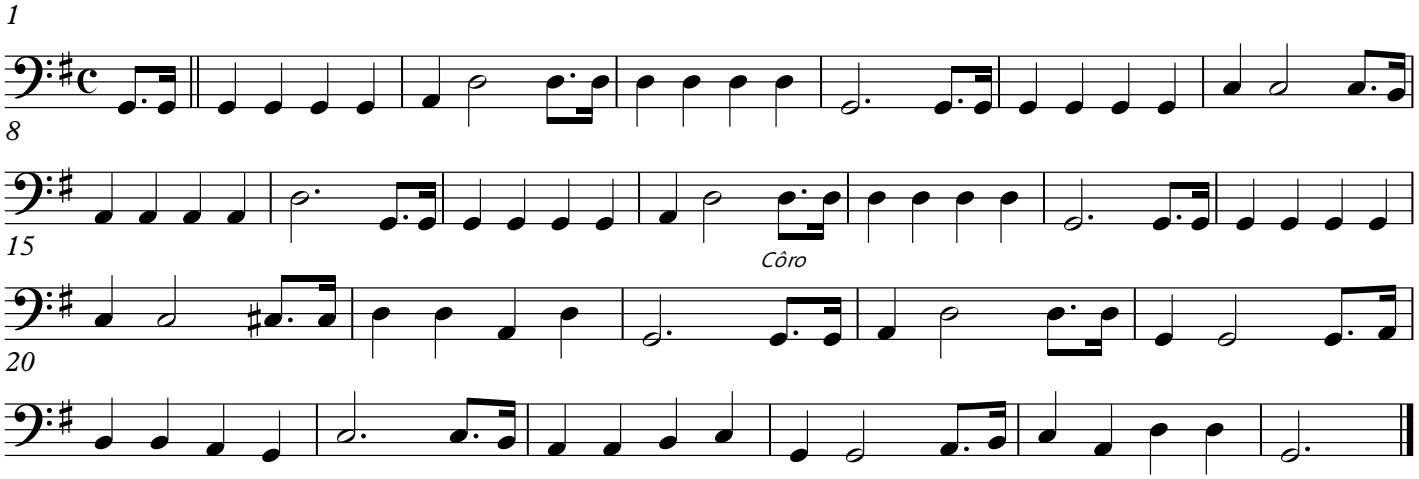
2x